

U.S. Army Corps
of Engineers
Baltimore District
PN 21-43

Public Notice

In Reply to Application Number
**NAB-2021-61151 (Mayo Beach Park/Breakwater, Groin, Living
Shoreline)**

Comment Period: November 16, 2021 to December 16, 2021

THE PURPOSE OF THIS PUBLIC NOTICE IS TO INFORM INTERESTED PARTIES OF THE PROPOSED ACTIVITY AND TO SOLICIT COMMENTS. NO DECISION HAS BEEN MADE AS TO WHETHER OR NOT A PERMIT WILL BE ISSUED AT THIS TIME.

This District has received an application for a Department of the Army permit pursuant to Section 10 of the Rivers and Harbors Act (33 USC 403) and Section 404 of the Clean Water Act (33 USC 1344), as described below:

APPLICANT: Anne Arundel County Department of Public Works
Attn: Ms. Melissa Harlinski
2662 Riva Road
Annapolis, Maryland 21401

WATERWAY AND LOCATION OF THE PROPOSED WORK: The proposed project is located in the South River, near 4150 Honeysuckle Drive, Edgewater, Anne Arundel County, Maryland. Latitude: 38.893126; Longitude: -76.491547

OVERALL PROJECT PURPOSE: To provide shoreline erosion protection and to provide beach nourishment along the property owned by the Anne Arundel County Department of Public Works, near 4150 Honeysuckle Drive, Edgewater, Anne Arundel County, Maryland.

PROJECT DESCRIPTION: To modify four existing breakwaters by constructing 260 feet of 24 foot wide breakwater extensions and constructing 100 feet of 32 foot wide breakwater extensions and to provide beach nourishment and a living shoreline by placing approximately 4,870 cubic yards of sand into an 89,236 square foot area and planting 10,043 square feet of high marsh vegetation. The applicant has also proposed to reconstruct and enlarge an existing 50 foot long by 15 foot wide groin to a 60 foot long by 24 foot wide groin.

All work will extend a maximum of 168 feet channelward of the approximate mean high water shoreline. All work is proposed in accordance with the attached plans prepared by BayLand Consultants and Designers, Inc., entitled "Mayo Beach Shoreline Improvements", dated October 2021, sheets 1 through 8.

EFFECTS ON AQUATIC RESOURCES:

Activity	WoUS Impact (Sq. Ft.)	Wetland Impact (Sq. Ft.)	Authority (Section 10/404/408)
Sand Containment Structures (stone)	7,578	0	Section 10/404
Fill (sand)	89,236	0	Section 404
Marsh Plantings	10,043	0	Section 404

LEAD FEDERAL AGENCY: The U.S. Army Corps of Engineers, as the lead federal agency, is responsible for all coordination pursuant to applicable federal authorities.

APPLICANT'S PROPOSED AVOIDANCE, MINIMIZATION, AND COMPENSATORY MITIGATION: As part of the planning process for the proposed project, steps were taken to ensure avoidance and minimization of impacts to aquatic resources to the maximum extent practicable based on the existing site conditions and previously authorized work.

No compensatory mitigation is proposed. No submerged aquatic vegetation or wetlands will be impacted as a result of the proposed project.

CORPS EVALUATION REQUIREMENTS: This project will be evaluated pursuant to Corps Regulatory Program Regulations (33 CFR Parts 320-332). The decision whether to issue a permit will be based on an evaluation of the probable impacts, including cumulative impacts of the proposed activity on the public interest. That decision will reflect the national concern for both protection and utilization of important resources. The benefit, which reasonable may be expected to accrue from the proposal, must be balanced against its reasonably foreseeable detriments. All factors, which may be relevant to the proposal will be considered, including the cumulative effects thereof; among those are conservation, economic, aesthetics, general environmental concerns, wetlands, cultural values, fish and wildlife values, flood hazards, flood plain values, land use, navigation, shoreline erosion and accretion, recreation, water supply and conservation, water quality, energy needs, safety, food and fiber production, mineral needs, and consideration of property ownership and in general, the needs and welfare of the people. The evaluation of the impact of this project will also include application of the Clean Water Act Section 404(b)(1) Guidelines promulgated by the Administrator, U.S. Environmental Protection Agency.

ENDANGERED SPECIES: A preliminary review of this application indicates that the proposed work will have no effect Federally-listed threatened or endangered species or their critical habitat, pursuant to Section 7 of the Endangered Species Act, as amended. As the evaluation of this application continues, additional information may become available which could modify this preliminary determination.

ESSENTIAL FISH HABITAT: The Magnuson-Stevens Fishery Conservation and Management Act (MSFCMA), as amended by the Sustainable Fisheries Act of 1996 (Public Law 04-267), requires all Federal agencies to consult with the National Marine Fisheries Service (NMFS) on all actions, or proposed actions, permitted, funded, or undertaken by the agency that may adversely affect Essential Fish Habitat (EFH), including species of concern, life cycle habitat, or Habitat Areas of Particular Concern. The project site lies in or adjacent to EFH as described under MSFCMA for managed species under the MSFCMA. The Baltimore District has made a preliminary determination that the project will have no adverse effect on EFH. The Baltimore District has made a preliminary determination that mitigative measures are not required to minimize adverse effects on EFH at this time. This determination may be modified if additional information indicates otherwise.

HISTORIC RESOURCES:

Pursuant to Section 106 of the National Historic Preservation Act of 1966 and applicable guidance, the Corps has reviewed the latest published version of the National Register of Historic Places and initially determined that no registered properties listed as eligible for

inclusion, therein, are located at the site of the proposed work. The Corps has made the preliminary determination that the proposed project would have no adverse effect on historic properties. The Corps final eligibility and effect determination will be based on coordination with the State Historic Preservation Office as appropriate and required, and with full consideration given to the proposed undertaking's potential direct and indirect effects on historic properties within the Corps' identified permit area.

TRIBAL RESOURCES: Section 106 of the National Historic Preservation Act also requires federal agencies to consult with federally-recognized American Indian tribes that attach religious and cultural significance to historic properties that may be affected by the agency's undertaking. Corps Tribal Consultation Policy mandates an open, timely, meaningful, collaborative, and effective deliberative communication process that emphasizes trust, respect, and shared responsibility. The policy further emphasizes that, to the extent practicable and permitted by law, consultation works toward mutual consensus and begins at the earliest planning stages, before decisions are made and actions taken. The Corps final eligibility and effect determination will be based on coordination with interested tribes, in accordance with the Corps current tribal standard operating procedures as appropriate and required, and with full consideration given to the proposed undertaking's potential direct and indirect effects on tribal resources.

MODIFICATION OF CIVIL WORKS PROJECTS: 33 USC 408 (SECTION 408): All Section 408 proposals will be coordinated internally at USACE. The Section 408 decision will be issued along with the Section 404 and/or Section 10 decision. Please see the following link for more information regarding Section 408:
<https://www.nab.usace.army.mil/section408/>.

WATER QUALITY CERTIFICATION: The applicant is required to obtain a water quality certification in accordance with Section 401 of the Clean Water Act.

COASTAL ZONE MANAGEMENT PROGRAMS: Where applicable, the applicant has certified in this application that the proposed activity complies with and will be conducted in a manner consistent with the approved Coastal Zone Management (CZM) Program. By this public notice, we are requesting the State concurrence or objection to the applicant's consistency statement.

The applicant must obtain any State or local government permits which may be required.

SUBMISSION OF COMMENTS: The Corps of Engineers is soliciting comments from the public; Federal, State, and local agencies and officials; Indian Tribes; and other interested parties in order to consider and evaluate the impacts of this proposed activity. Any comments received will be considered by the Corps of Engineers to determine whether to issue, modify, condition or deny a permit for this proposal. To make this decision, comments are used to assess impacts on endangered species, historic properties, water quality, general environmental effects, and the other public interest factors listed above. Comments are used in the preparation of an Environmental Assessment and/or an Environmental Impact Statement pursuant to the National Environmental Policy Act. Comments provided will become part of the public record for this action and are subject to release to the public through the Freedom of Information Act. Comments are also used to determine the need for a public hearing and to determine the overall public interest of the proposed activity.

Written comments concerning the work described above related to the factors listed above or other pertinent factors must be received by the U.S. Army Corps of Engineers, Baltimore District within the comment period specified above through postal mail at the address below or electronic submission to the project manager email address below. Written comments should reference the Application Number NAB-2021-61151.

PUBLIC HEARING REQUESTS: Any person who has an interest which may be adversely affected by the issuance of this permit may request a public hearing. The request, which must be in writing, must be received within the comment period as specified above to receive consideration. Also it must clearly set forth the interest which may be adversely affected by this activity and the manner in which the interest may be adversely affected. The public hearing request may be submitted by electronic mail or mailed to the following address:

Nicole Voelker
Nicole.M.Voelker@usace.army.mil
U.S. Army Corps of Engineers, Baltimore District
Regulatory Branch
2 Hopkins Plaza
Baltimore, Maryland 21201

It is requested that you communicate this information concerning the proposed work to any persons known by you to be interested, who did not receive a copy of this notice.

General information regarding the Corps' permitting process can be found on our website at <https://www.nab.usace.army.mil/Missions/Regulatory.aspx>. This public notice has been prepared in accordance with Corps implementing regulations at 33 CFR 325.3. If you have any questions concerning this specific project, or would like to request a paper copy of this public notice, please contact Nicole Voelker, Nicole.m.voelker@usace.army.mil. This public notice is issued by the Chief, Regulatory Branch.

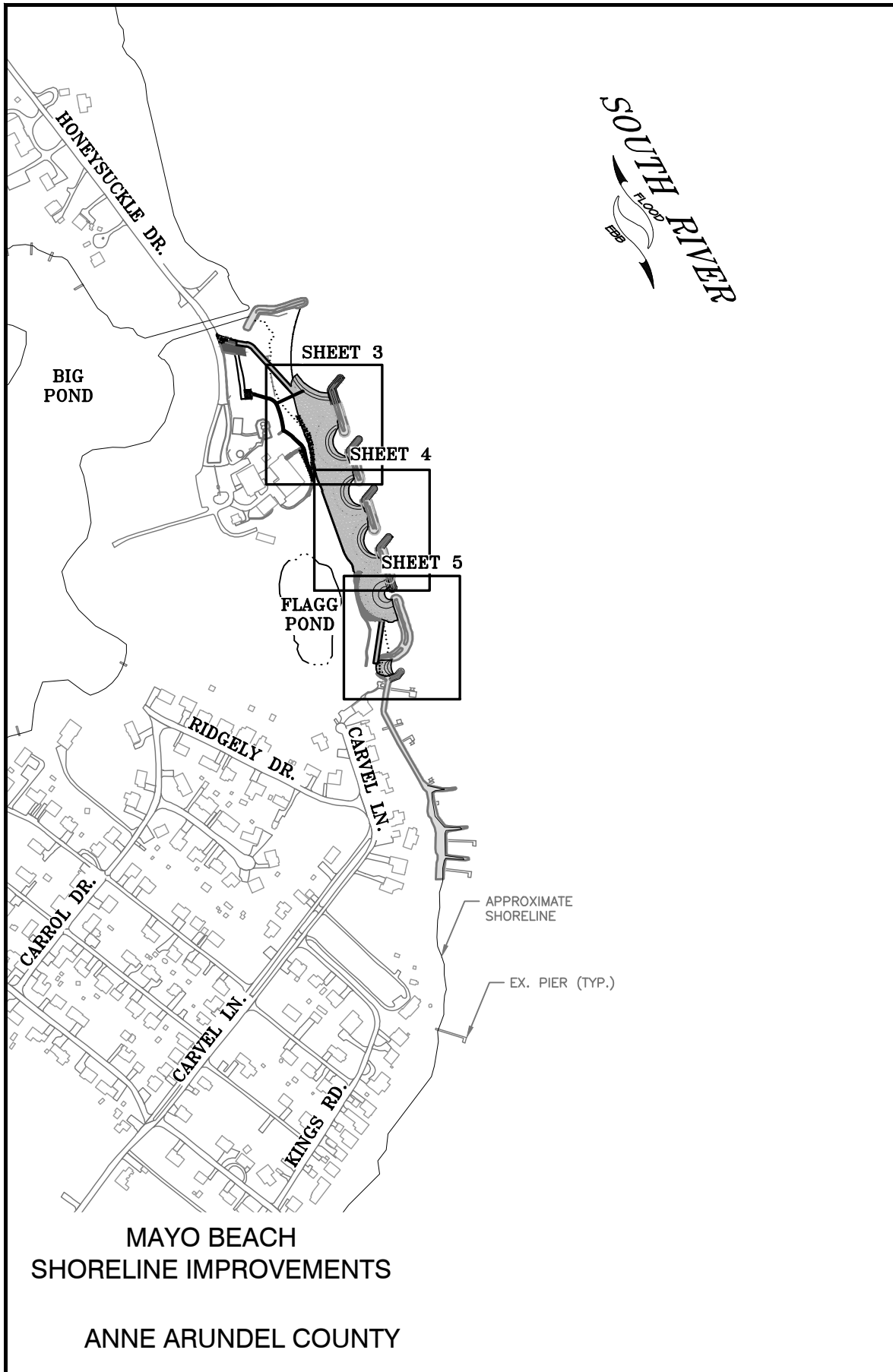

SOUTH RIVER
FLOOD
EBB



CHESAPEAKE BAY
FLOOD
EBB

**MAYO BEACH
SHORELINE IMPROVEMENTS**

ANNE ARUNDEL COUNTY

APPL. BY: ANNE ARUNDEL COUNTY
DEPARTMENT OF PUBLIC WORKS

KEY SHEET

DATE: October 2021 SHEET 2 OF 8

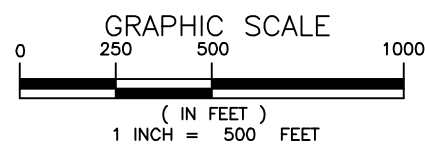

NOTE:
BASEMAP TAKEN FROM ANNE ARUNDEL COUNTY
2016 PLANIMETRICS AND 2017 IMAGERY.

BayLand
Consultants & Designers, Inc.
"Integrating Engineering and Environment"

7455 New Ridge Road, Suite T Phone: (410) 694-9401
Hanover, Maryland 21076 Fax: (410) 694-9405
www.baylandinc.com

Z:\5_18401_MAYO_BEACH_SHORELINE_IMPROVEMENTS\CAD FILES\SHEET FILES\5_18401_JPA02.DWG

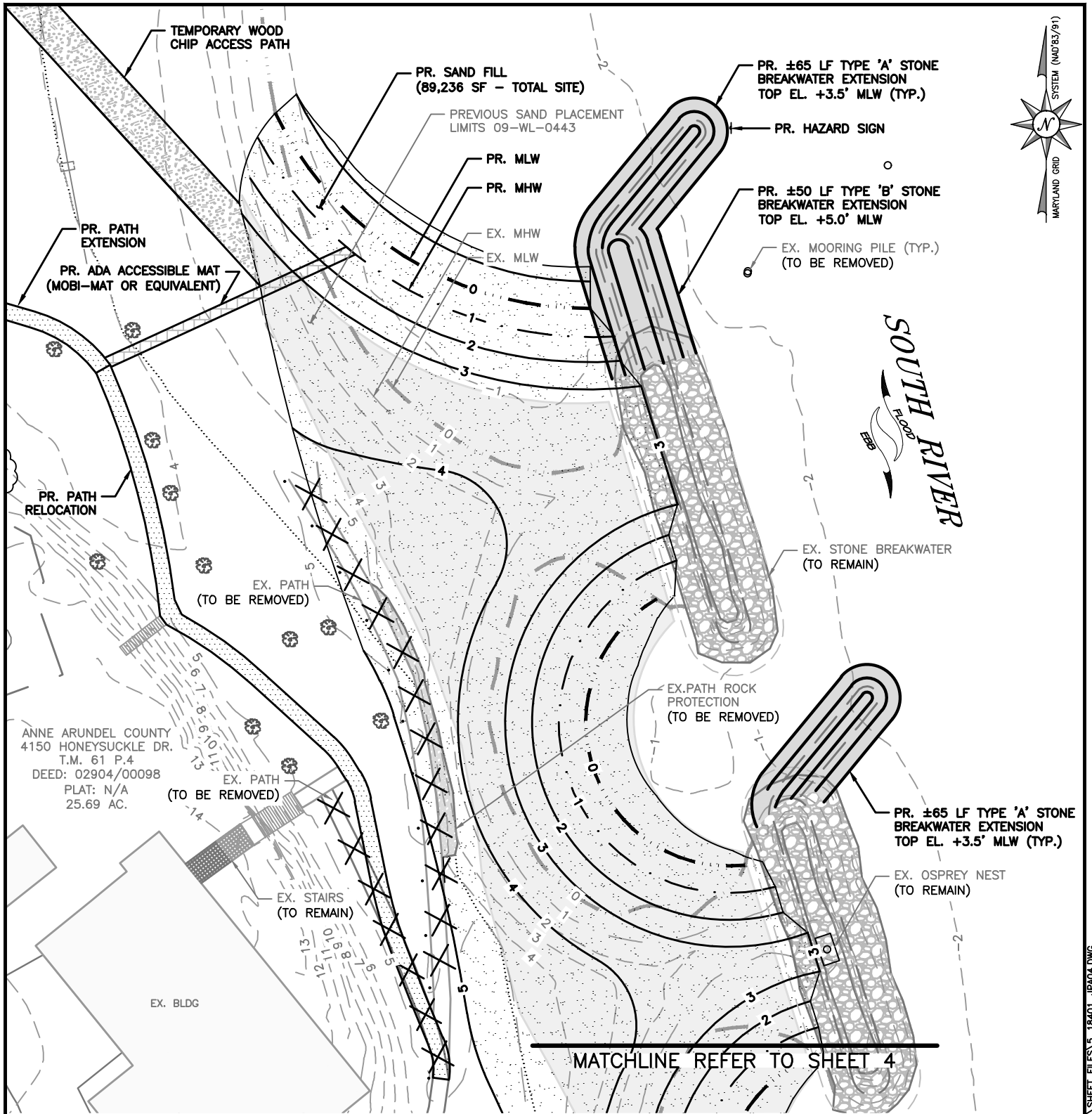

MAYO BEACH SHORELINE IMPROVEMENTS

ANNE ARUNDEL COUNTY

APPL. BY: ANNE ARUNDEL COUNTY
DEPARTMENT OF PUBLIC WORKS

SITE PLAN

DATE: October 2021 SHEET 3 OF 8

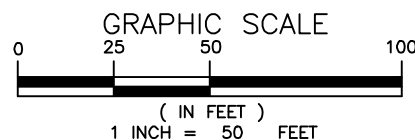

NOTE:
BASEMAP TAKEN FROM ANNE ARUNDEL COUNTY
2016 PLANIMETRICS AND 2017 IMAGERY.



Consultants & Designers, Inc.
"Integrating Engineering and Environment"

7455 New Ridge Road, Suite 1 Phone: (410) 694-9401
Hanover, Maryland 21076 Fax: (410) 694-9405
www.baylandinc.com

MATCHLINE REFER TO SHEET 3

PR. ±65 LF TYPE 'A' STONE
BREAKWATER EXTENSION
TOP EL. +3.5' MLW (TYP.)

EX. MLW

EX. MHW

EX. STONE BREAKWATER
(TO REMAIN)

PREVIOUS SAND PLACEMENT
LIMITS 09-WL-0443

ANNE ARUNDEL COUNTY
4150 HONEYSUCKLE DR.
T.M. 61 P.4
DEED: 02904/00098
PLAT: N/A
25.69 AC.

PR. SAND FILL
(89,236 SF - TOTAL SITE)

PR. MHW

PR. MLW

PR. HAZARD SIGN

PR. ±65 LF TYPE 'A' STONE
BREAKWATER EXTENSION
TOP EL. +3.5' MLW (TYP.)

PR. HIGH MARSH
(10,043 SF - TOTAL SITE)

EX. STONE BREAKWATER
(TO REMAIN)

EX. MARSH
(TO REMAIN)

PR. SHRUBS

PR. ±50 LF TYPE 'B' STONE
BREAKWATER EXTENSION
TOP EL. +5.0' MLW

MATCHLINE REFER TO SHEET 5

FLAGG
POND

MAYO BEACH SHORELINE IMPROVEMENTS

ANNE ARUNDEL COUNTY

APPL. BY: ANNE ARUNDEL COUNTY
DEPARTMENT OF PUBLIC WORKS

SITE PLAN

DATE: October 2021 SHEET 4 OF 8

NOTE:
NO VEGETATIVE DISTURBANCE TO EXISTING
MARSH AREA. PROPOSED MARSH PLANTINGS TO
TIE IN TO EXISTING MARSH.

NOTE:
BASEMAP TAKEN FROM ANNE ARUNDEL COUNTY
2016 PLANIMETRICS AND 2017 IMAGERY.

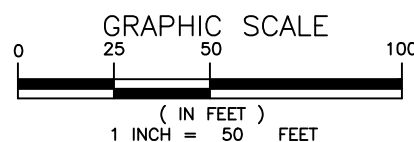

Consultants & Designers, Inc.

"Integrating Engineering and Environment"

7455 New Ridge Road, Suite T Phone: (410) 694-9401
Hanover, Maryland 21076 Fax: (410) 694-9405
www.baylandinc.com



SOUTH RIVER
FLOOD



SOUTH RIVER
H&O

MATCHLINE REFER TO SHEET 4

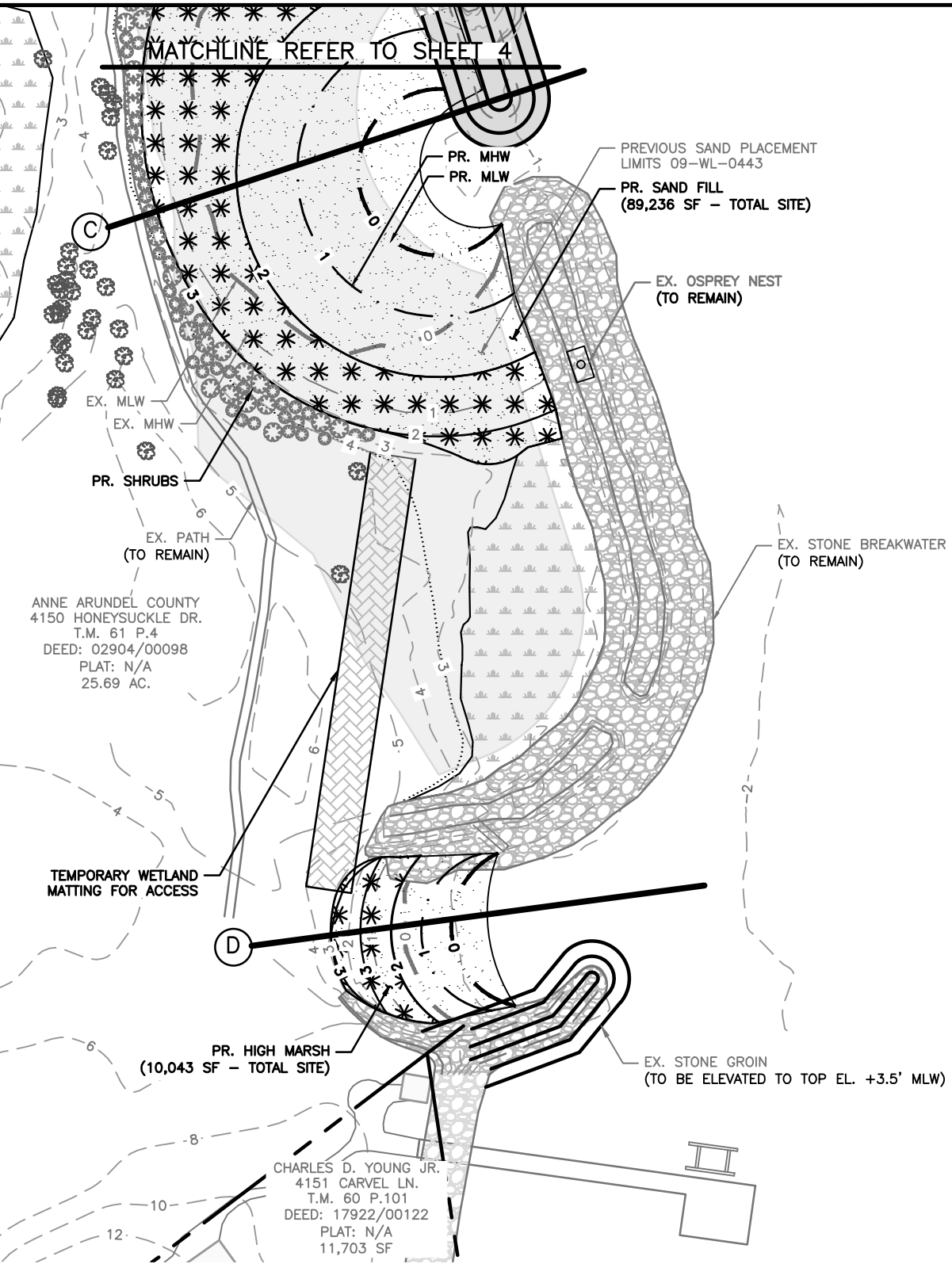

MAYO BEACH SHORELINE IMPROVEMENTS

ANNE ARUNDEL COUNTY

APPL. BY: ANNE ARUNDEL COUNTY
DEPARTMENT OF PUBLIC WORKS

SITE PLAN

DATE: October 2021 SHEET 5 OF 8

NOTE:
NO VEGETATIVE DISTURBANCE TO EXISTING MARSH AREA. PROPOSED MARSH PLANTINGS TO TIE IN TO EXISTING MARSH.

NOTE:
BASEMAP TAKEN FROM ANNE ARUNDEL COUNTY 2016 PLANIMETRICS AND 2017 IMAGERY.

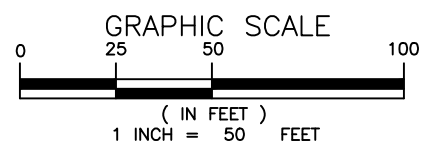

Bayland
Consultants & Designers, Inc.
"Integrating Engineering and Environment"

7455 New Ridge Road, Suite T Phone: (410) 694-9401
Hanover, Maryland 21076 Fax: (410) 694-9405
www.baylandinc.com

Z:\5_18401_MAYO_BEACH_SHORELINE_IMPROVEMENTS\CAD FILES\SHEET FILES\5_18401_JPA06.DWG

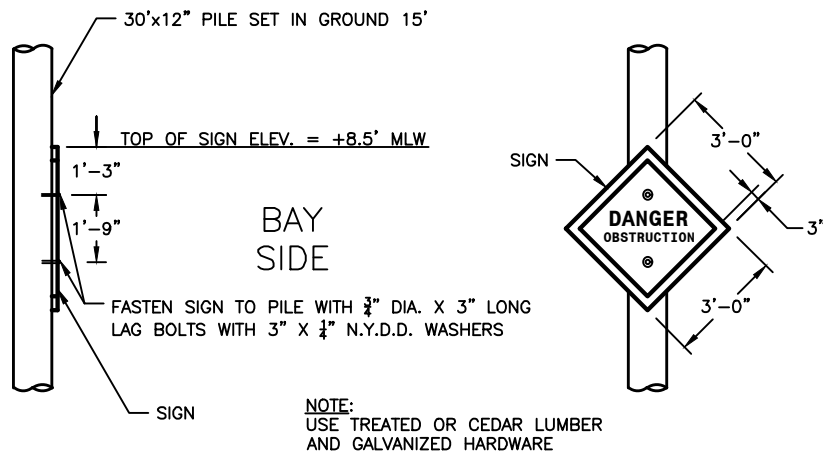
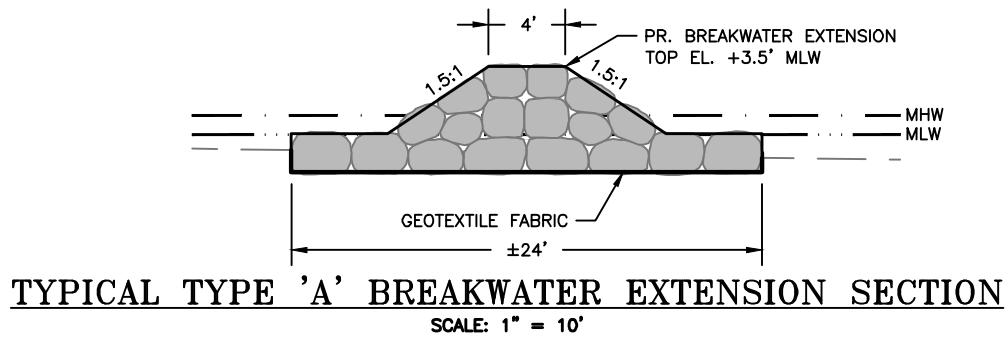
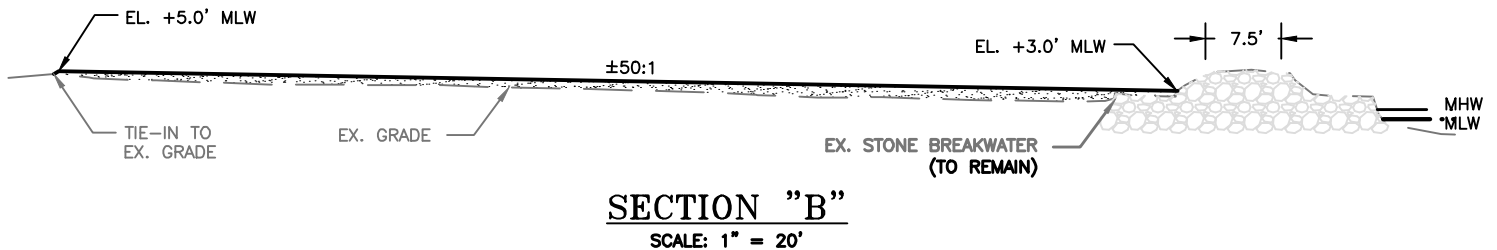
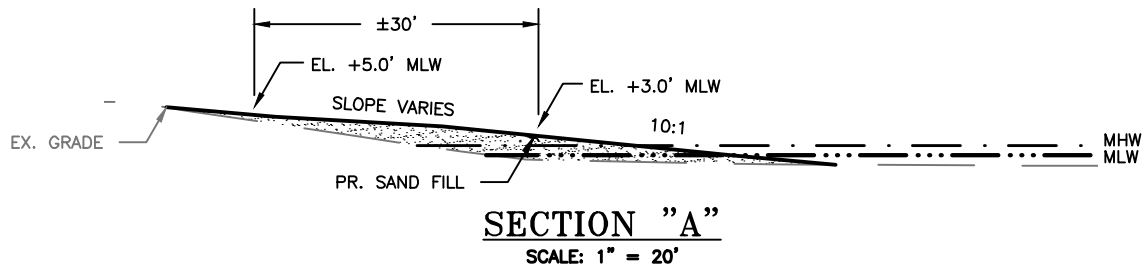

MAYO BEACH
SHORELINE IMPROVEMENTS

ANNE ARUNDEL COUNTY

APPL. BY: ANNE ARUNDEL COUNTY
DEPARTMENT OF PUBLIC WORKS

CROSS SECTIONS

DATE: October 2021 SHEET 6 OF 8

NOTE:
BASEMAP TAKEN FROM ANNE ARUNDEL COUNTY
2016 PLANIMETRICS AND 2017 IMAGERY.

Bayland
Consultants & Designers, Inc.
"Integrating Engineering and Environment"
7455 New Ridge Road, Suite T Phone: (410) 694-9401
Hanover, Maryland 21076 Fax: (410) 694-9405
www.baylandinc.com

Z:\5_18401_MAYO_BEACH_SHORELINE_IMPROVEMENTS\CAD FILES\SHEET FILES\5_18401_JPA07.DWG

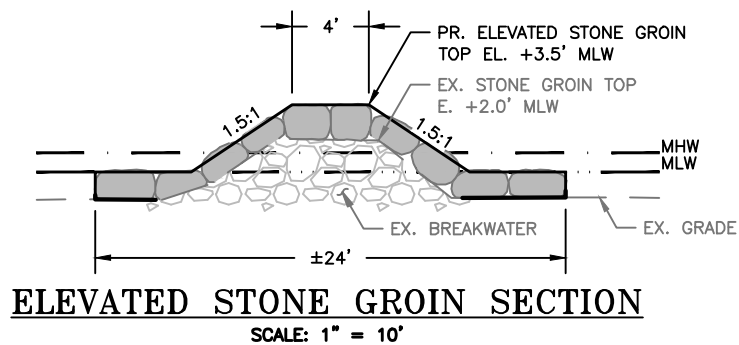
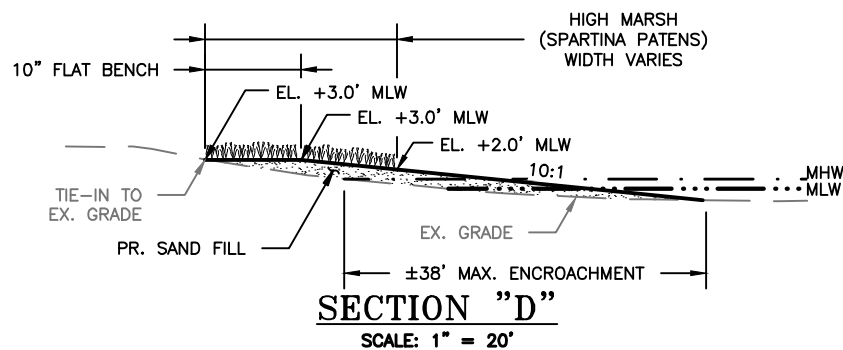
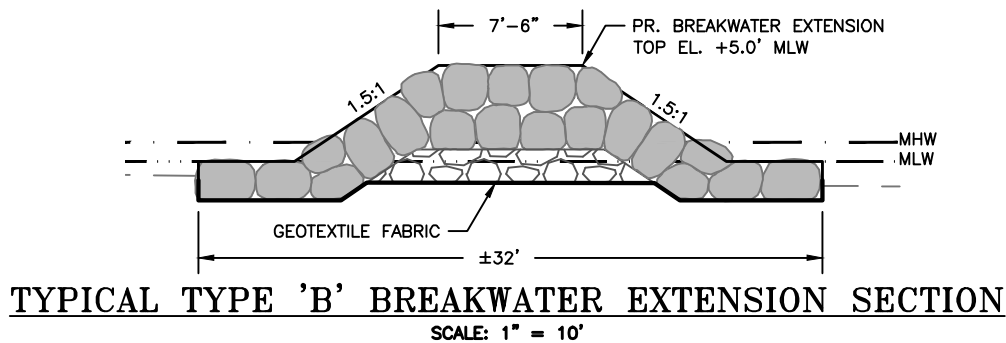
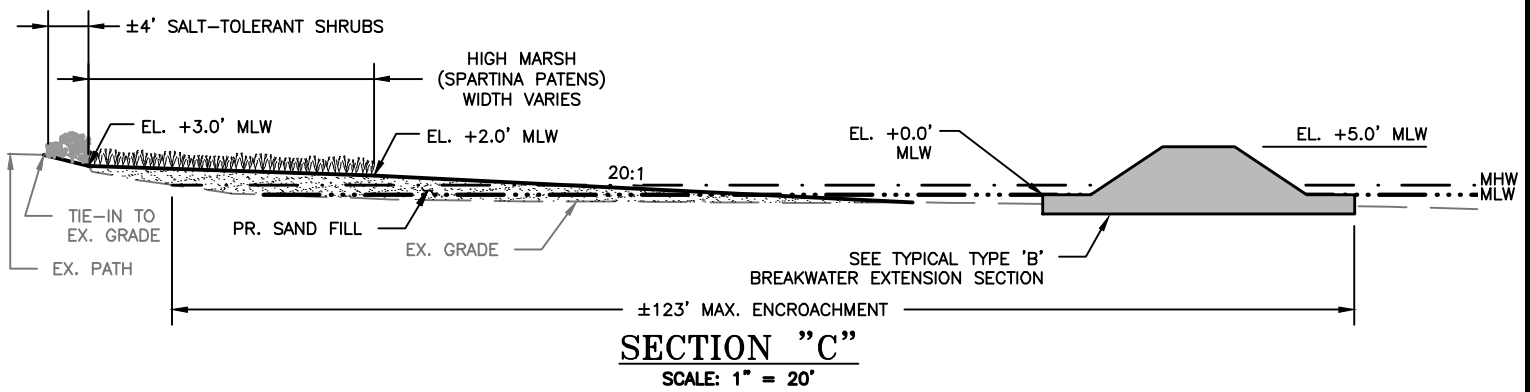

MAYO BEACH SHORELINE IMPROVEMENTS

ANNE ARUNDEL COUNTY

APPL. BY: ANNE ARUNDEL COUNTY
DEPARTMENT OF PUBLIC WORKS

CROSS SECTIONS

DATE: October 2021 SHEET 7 OF 8

NOTE:
BASEMAP TAKEN FROM ANNE ARUNDEL COUNTY
2016 PLANIMETRICS AND 2017 IMAGERY.

Bayland
Consultants & Designers, Inc.
"Integrating Engineering and Environment"

7455 New Ridge Road, Suite T Phone: (410) 694-9401
Hanover, Maryland 21076 Fax: (410) 694-9405
www.baylandinc.com

PROJECT SUMMARY

PROPOSED STRUCTURES:

TYPE 'A' BREAKWATER EXTENSIONS (4 TOTAL)

TOTAL LENGTH - 260 LF

AVERAGE WIDTH - 24 FT

MAX. CHANNELWARD ENCROACHMENT - 168 FT

TYPE 'B' BREAKWATER EXTENSION (2 TOTAL)

TOTAL LENGTH - 100 LF

AVERAGE WIDTH - 32 FT

MAX. CHANNELWARD ENCROACHMENT - 130 FT

ELEVATED STONE GROIN

TOTAL LENGTH - 60 LF

AVERAGE WIDTH - 24 FT

MAX. CHANNELWARD ENCROACHMENT - 77 FT

SAND FILL - 4,870 CY TOTAL (89,236 SF);

BEACH FILL - 3,727 CY

LIVING SHORELINE - 1,143 CY

TOTAL LENGTH - 943 FT

AVERAGE WIDTH - 100 FT

MAX. CHANNELWARD ENCROACHMENT - 84 FT

HIGH MARSH PLANTINGS - 10,043 SF; CHANNELWARD OF MHW: 7,193 SF

SHRUB PLANTINGS - 1,948 SF

IMPACT SUMMARY

TOTAL AREA OF IMPACTS FROM MHW INTO TIDAL WATERS (NEW STONE STRUCTURES): 7,578 SF (0.17 ACRES)

TOTAL NEW AREA OF PERMANENT IMPACT TO SHALLOW WATER HABITAT (NEW SAND PLACEMENT): 5,758 SF (0.13 ACRES)

AREA OF PROPOSED MARSH: 10,043 SF (0.25 ACRES)

AREA OF IMPACT TO PRIVATE TIDAL WETLANDS: 0 SF

NOTES

1. BASEMAP COMPILED FROM ANNE ARUNDEL COUNTY 2016 PLANIMETRICS AND IMAGERY.
2. CONTOURS ARE IN FEET AND REFER TO MLW.
3. TIDAL RANGE ~0.97 FEET.
4. HYDROGRAPHIC AND TOPOGRAPHIC SURVEY PERFORMED BY BAYLAND CONSULTANTS & DESIGNERS, INC. ON 10/23/2020.
5. THESE ARE PERMIT DRAWINGS ONLY AND SUBJECT TO CHANGE DURING THE PERMIT PROCESS. DESIGN DRAWINGS ARE TO BE PREPARED SEPARATELY.
6. NO SUBMERGED AQUATIC VEGETATION (SAV) OBSERVED WITHIN THE LAST 5 YEARS.

MAYO BEACH SHORELINE IMPROVEMENTS

ANNE ARUNDEL COUNTY

APPL. BY: ANNE ARUNDEL COUNTY
DEPARTMENT OF PUBLIC WORKS

SITE DETAILS

DATE: October 2021 SHEET 8 OF 8

NOTE:
BASEMAP TAKEN FROM ANNE ARUNDEL COUNTY
2016 PLANIMETRICS AND 2017 IMAGERY.



Consultants & Designers, Inc.

"Integrating Engineering and Environment"

7455 New Ridge Road, Suite T Phone: (410) 694-9401
Hanover, Maryland 21076 Fax: (410) 694-9405
www.baylandinc.com