

MATCH LINE - SEE SHEET 15

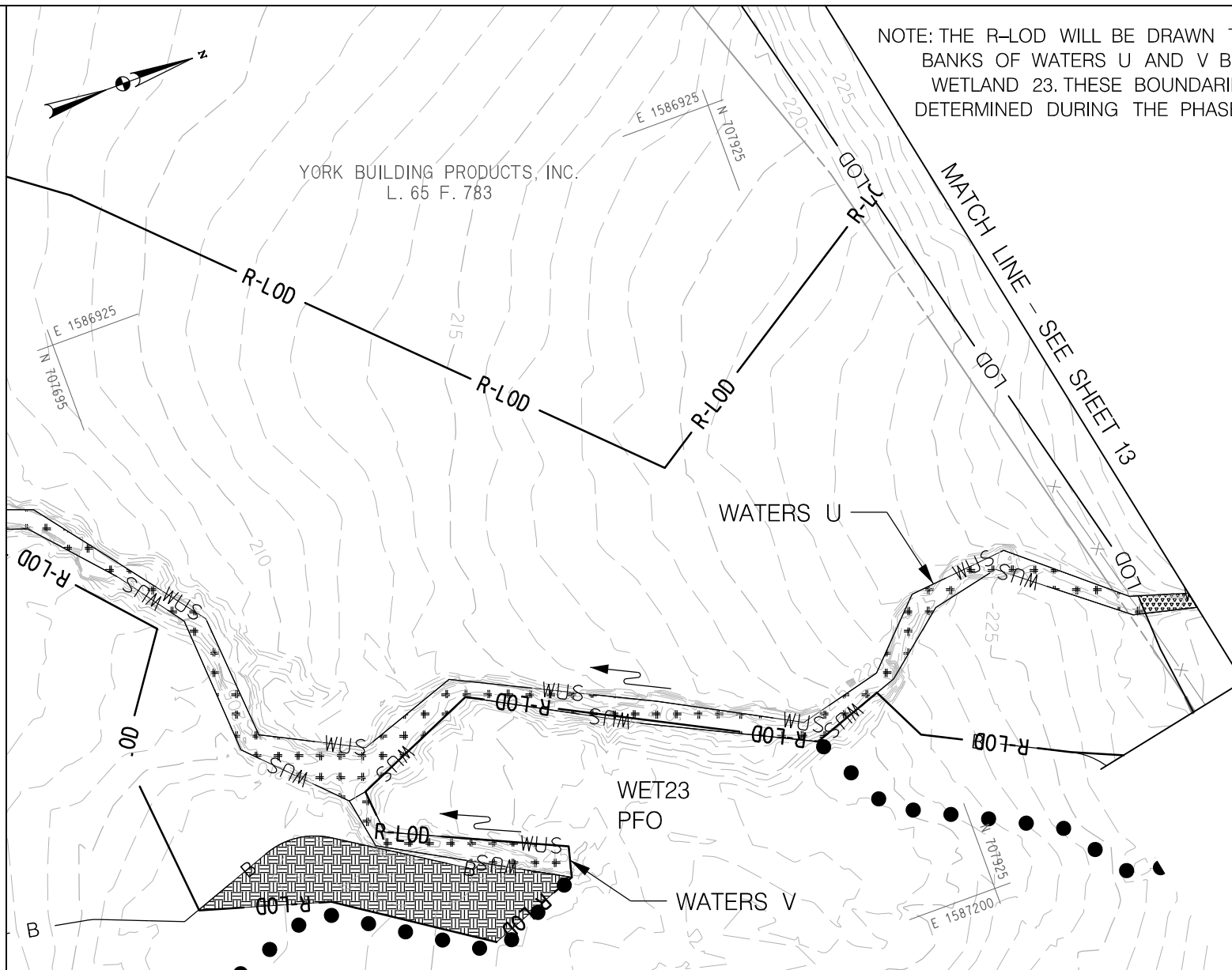

NOTE: THE R-L00 WILL BE DRAWN TO INCLUDE THE BANKS OF WATERS U AND V BUT EXCLUDE WETLAND 23. THESE BOUNDARIES WILL BE DETERMINED DURING THE PHASE II PROCESS.

	PERMANENT IMPACTS TO NON-TIDAL WETLANDS = 0 SQ. FT.		TEMPORARY IMPACTS TO NON-TIDAL WETLANDS = 0 SQ. FT.
	PERMANENT IMPACTS TO NON-TIDAL WETLAND BUFFER = 0 SQ. FT.		TEMPORARY IMPACTS TO NON-TIDAL WETLAND BUFFERS = 2,161 SQ. FT.
	PERMANENT IMPACTS TO WATERS OF THE U.S. = 92 SQ. FT. / 17 L.F.		TEMPORARY IMPACTS TO WATERS OF THE U.S. = 3,742 SQ. FT. / 528 L.F.
	PERMANENT IMPACTS TO 100-YEAR FLOODPLAIN = 0 SQ. FT.		TEMPORARY IMPACTS TO 100-YEAR FLOODPLAIN = 0 SQ. FT.

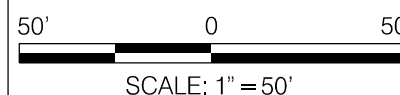

WM WALLACE MONTGOMERY
ENGINEERS-PLANNERS-SURVEYORS-CONSTRUCTION MANAGERS
10150 York Road, Suite 200
Hunt Valley, Maryland 21030
410.494.9093 Tel / 410.667.0925 Fax
www.WallaceMontgomery.com A Limited Liability Partnership

I-95 AT BELVIDERE ROAD INTERCHANGE
WETLAND & WATERWAY IMPACTS:
INTERCHANGE & ON-SITE MITIGATION

STATE: MARYLAND
APPLICATION BY: MDTA
CONTRACT: KH-3024-0000
SHT 14 OF 23

COUNTY: CECIL
DATE: JUNE 2021

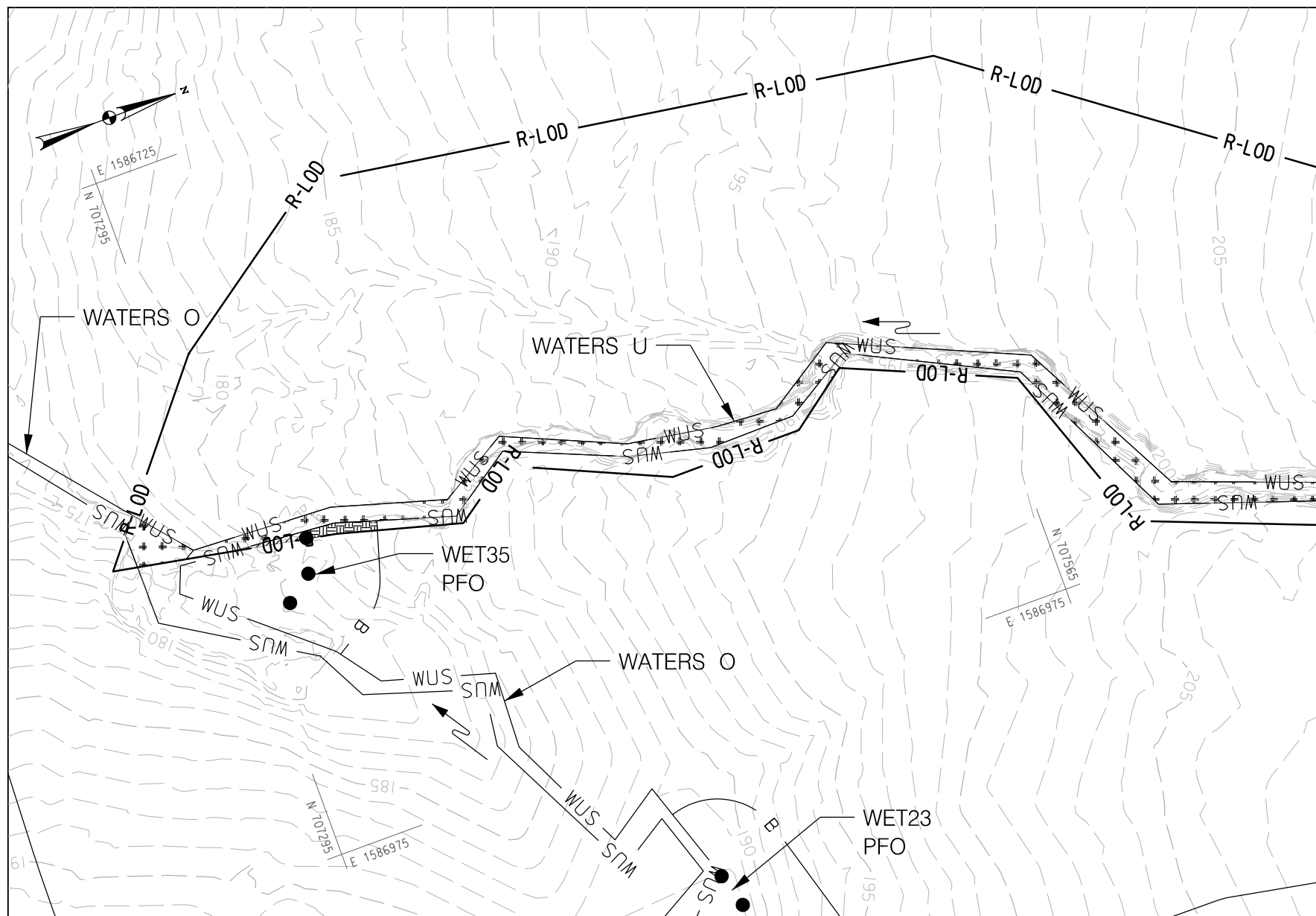

NOTE: THE R-L0D WILL BE DRAWN TO INCLUDE THE BANKS OF WATERS U AND V BUT EXCLUDE WETLAND 23. THESE BOUNDARIES WILL BE DETERMINED DURING THE PHASE II PROCESS.

MATCH LINE - SEE SHEET 14



PERMANENT IMPACTS TO NON-TIDAL WETLANDS = 0 SQ. FT.



TEMPORARY IMPACTS TO NON-TIDAL WETLANDS = 37 SQ. FT.



PERMANENT IMPACTS TO NON-TIDAL WETLAND BUFFER = 0 SQ. FT.



TEMPORARY IMPACTS TO NON-TIDAL WETLAND BUFFERS = 87 SQ. FT.



PERMANENT IMPACTS TO WATERS OF THE U.S. = 0 SQ. FT. / 0 L.F.



TEMPORARY IMPACTS TO WATERS OF THE U.S. = 2,799 SQ. FT. / 463 L.F.



PERMANENT IMPACTS TO 100-YEAR FLOODPLAIN = 0 SQ. FT.



TEMPORARY IMPACTS TO 100-YEAR FLOODPLAIN = 0 SQ. FT.

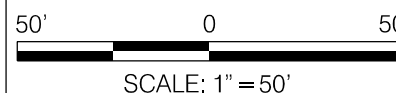

WALLACE MONTGOMERY
ENGINEERS-PLANNERS-SURVEYORS-CONSTRUCTION MANAGERS

10150 York Road, Suite 200
Hunt Valley, Maryland 21030
410.494.9093 Tel / 410.667.0925 Fax
www.WallaceMontgomery.com A Limited Liability Partnership

I-95 AT BELVIDERE ROAD INTERCHANGE
WETLAND & WATERWAY IMPACTS:
INTERCHANGE & ON-SITE MITIGATION

STATE: MARYLAND
APPLICATION BY: MDTA
CONTRACT: KH-3024-0000
SHT 15 OF 23

COUNTY: CECIL
DATE: JUNE 2021

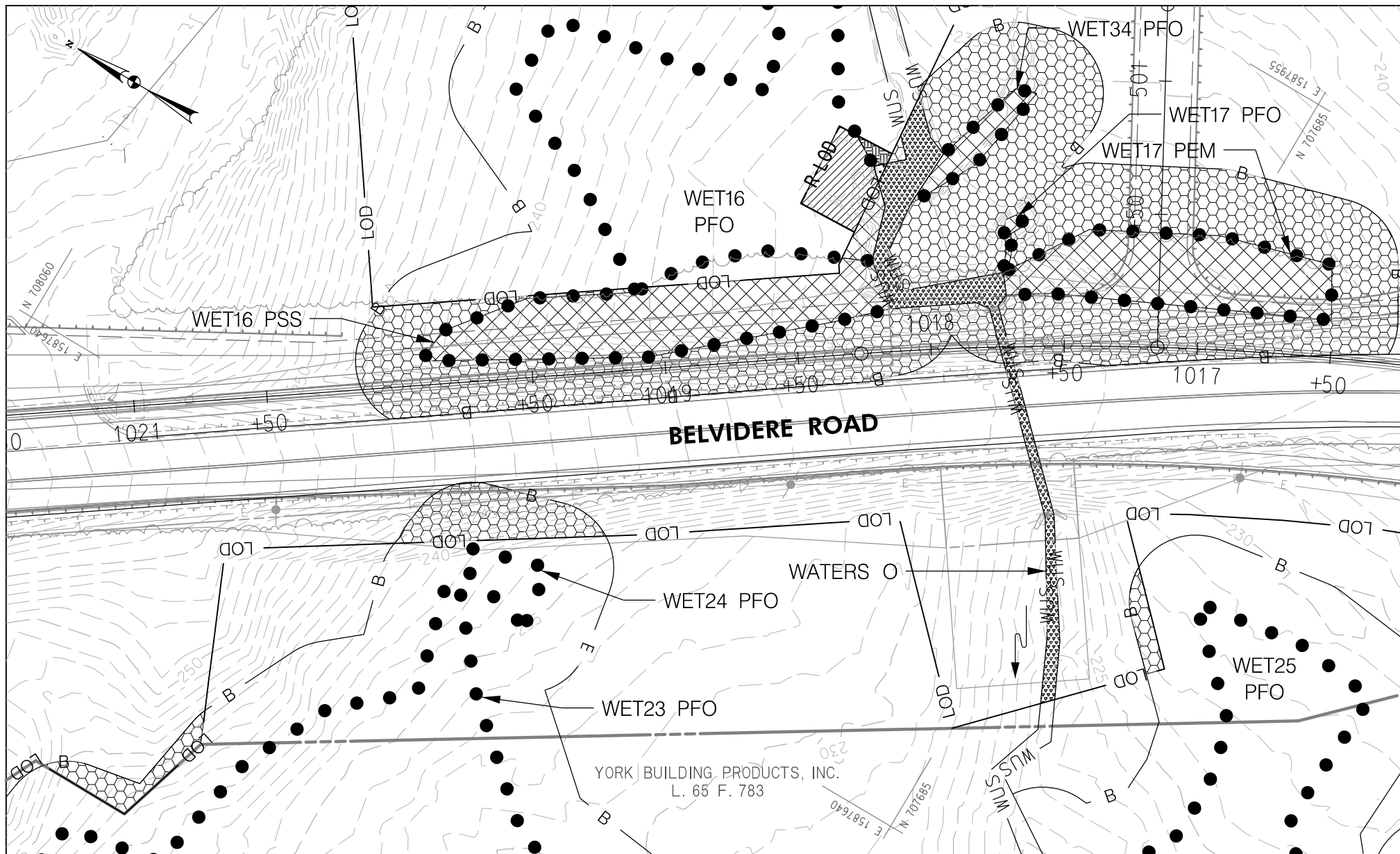

	PERMANENT IMPACTS TO NON-TIDAL WETLANDS = 7,173 SQ. FT.
	PERMANENT IMPACTS TO NON-TIDAL WETLAND BUFFER = 18,776 SQ. FT.
	PERMANENT IMPACTS TO WATERS OF THE U.S. = 1,669 SQ. FT. / 273 L.F.
	PERMANENT IMPACTS TO 100-YEAR FLOODPLAIN = 0 SQ. FT.

	TEMPORARY IMPACTS TO NON-TIDAL WETLANDS = 652 SQ. FT.
	TEMPORARY IMPACTS TO NON-TIDAL WETLAND BUFFERS = 63 SQ. FT.
	TEMPORARY IMPACTS TO WATERS OF THE U.S. = 16 SQ. FT. / 0 L.F.
	TEMPORARY IMPACTS TO 100-YEAR FLOODPLAIN = 0 SQ. FT.

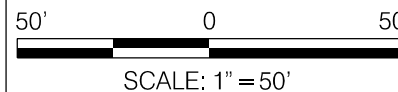

WALLACE MONTGOMERY
 ENGINEERS-PLANNERS-SURVEYORS-CONSTRUCTION MANAGERS
 10150 York Road, Suite 200
 Hunt Valley, Maryland 21030
 410.494.9093 Tel / 410.667.0925 Fax
 www.WallaceMontgomery.com

I-95 AT BELVIDERE ROAD INTERCHANGE
 WETLAND & WATERWAY IMPACTS:
 INTERCHANGE & ON-SITE MITIGATION

STATE: MARYLAND COUNTY: CECIL
 APPLICATION BY: MDTA
 CONTRACT: KH-3024-0000
 SHT 16 OF 23 DATE: JUNE 2021

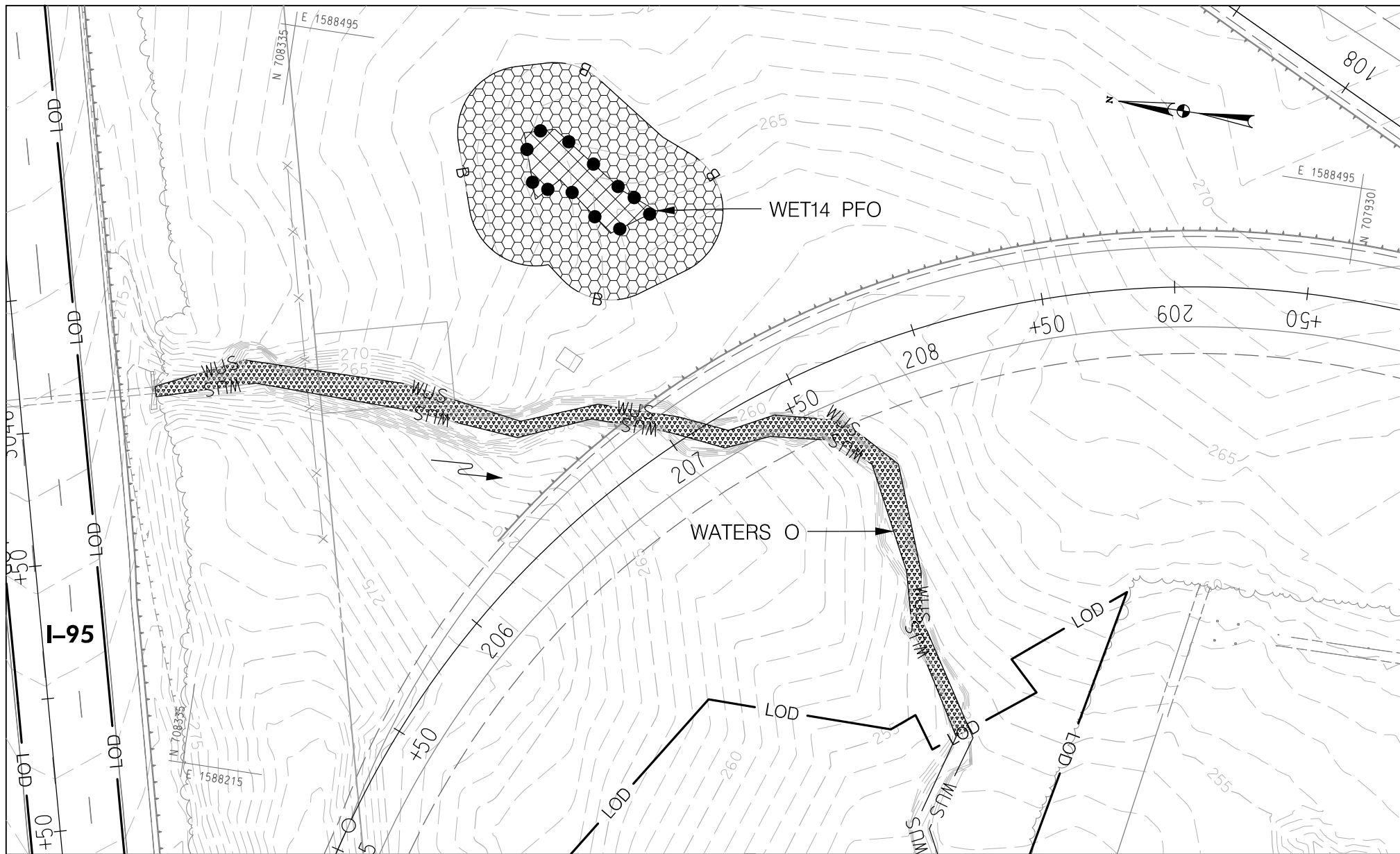

	PERMANENT IMPACTS TO NON-TIDAL WETLANDS = 778 SQ. FT.
	PERMANENT IMPACTS TO NON-TIDAL WETLAND BUFFER = 5,484 SQ. FT.
	PERMANENT IMPACTS TO WATERS OF THE U.S. = 2,681 SQ. FT. / 396 L.F.
	PERMANENT IMPACTS TO 100-YEAR FLOODPLAIN = 0 SQ. FT.

	TEMPORARY IMPACTS TO NON-TIDAL WETLANDS = 0 SQ. FT.
	TEMPORARY IMPACTS TO NON-TIDAL WETLAND BUFFERS = 0 SQ. FT.
	TEMPORARY IMPACTS TO WATERS OF THE U.S. = 0 SQ. FT. / 0 L.F.
	TEMPORARY IMPACTS TO 100-YEAR FLOODPLAIN = 0 SQ. FT.

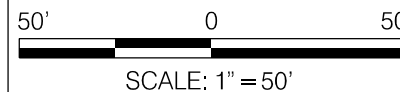

WALLACE MONTGOMERY
ENGINEERS-PLANNERS-SURVEYORS-CONSTRUCTION MANAGERS
10150 York Road, Suite 200
Hunt Valley, Maryland 21030
410.494.9093 Tel / 410.667.0925 Fax
www.WallaceMontgomery.com A Limited Liability Partnership

I-95 AT BELVIDERE ROAD INTERCHANGE
WETLAND & WATERWAY IMPACTS:
INTERCHANGE & ON-SITE MITIGATION

STATE: MARYLAND
APPLICATION BY: MDTA
CONTRACT: KH-3024-0000
SHT 17 OF 23

COUNTY: CECIL
DATE: JUNE 2021

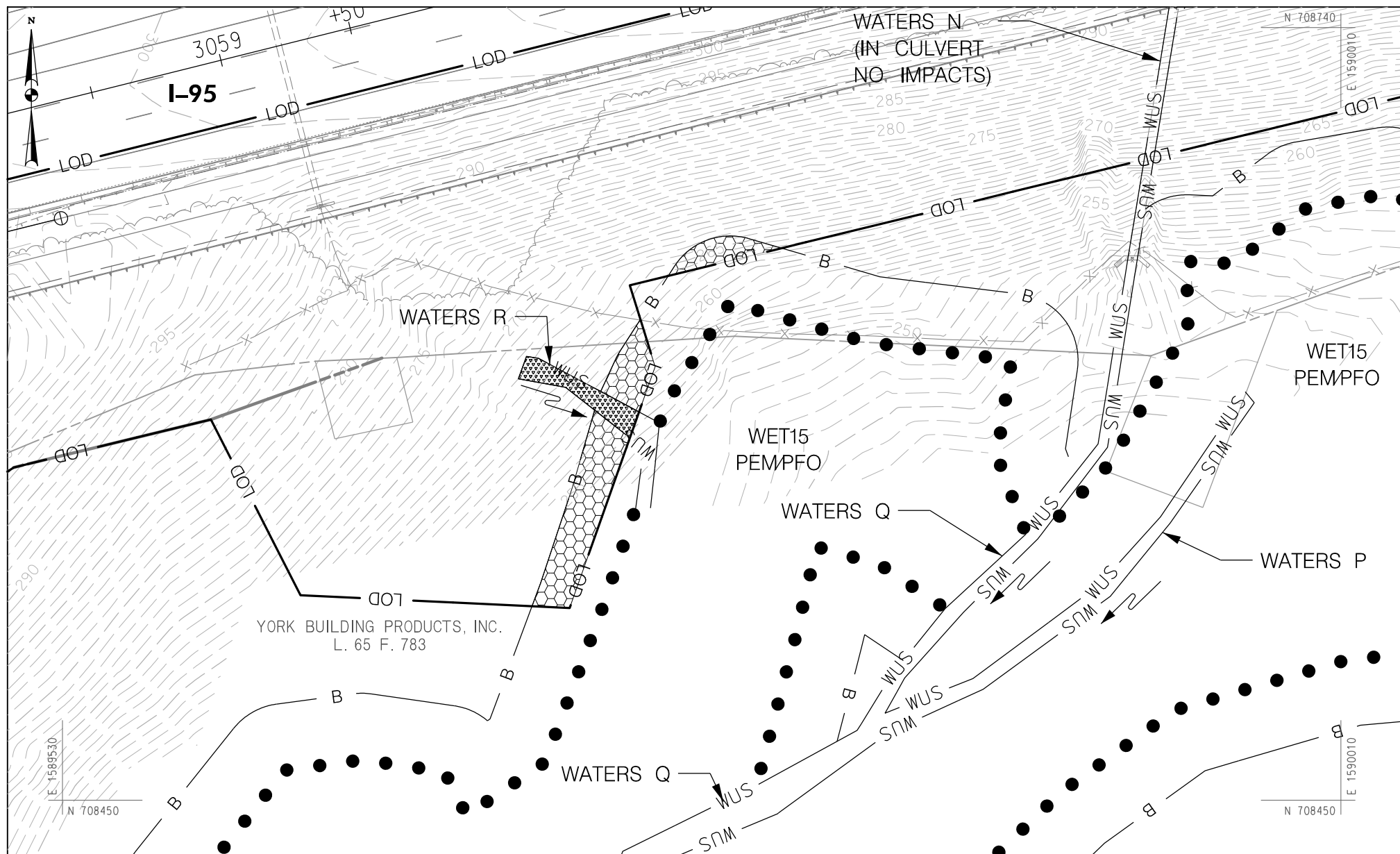

PERMANENT IMPACTS TO NON-TIDAL
WETLANDS = 0 SQ. FT.



PERMANENT IMPACTS TO NON-TIDAL
WETLAND BUFFER = 1,675 SQ. FT.



PERMANENT IMPACTS TO WATERS OF
THE U.S. = 353 SQ. FT. / 47 L.F.



PERMANENT IMPACTS TO 100-YEAR
FLOODPLAIN = 0 SQ. FT.



TEMPORARY IMPACTS TO NON-TIDAL
WETLANDS = 0 SQ. FT.



TEMPORARY IMPACTS TO NON-TIDAL
WETLAND BUFFERS = 0 SQ. FT.



TEMPORARY IMPACTS TO WATERS OF
THE U.S. = 0 SQ. FT. / 0 L.F.



TEMPORARY IMPACTS TO 100-YEAR
FLOODPLAIN = 0 SQ. FT.

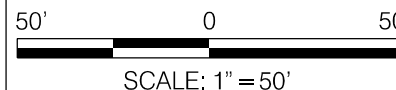

**WALLACE
MONTGOMERY**

ENGINEERS-PLANNERS-SURVEYORS-CONSTRUCTION MANAGERS
10150 York Road, Suite 200
Hunt Valley, Maryland 21030
410.494.9093 Tel / 410.667.0925 Fax
www.WallaceMontgomery.com A Limited Liability Partnership

I-95 AT BELVIDERE ROAD INTERCHANGE
WETLAND & WATERWAY IMPACTS:
INTERCHANGE & ON-SITE MITIGATION

STATE: MARYLAND
APPLICATION BY: MDTA
CONTRACT: KH-3024-0000
SHT 18 OF 23

COUNTY: CECIL
DATE: JUNE 2021

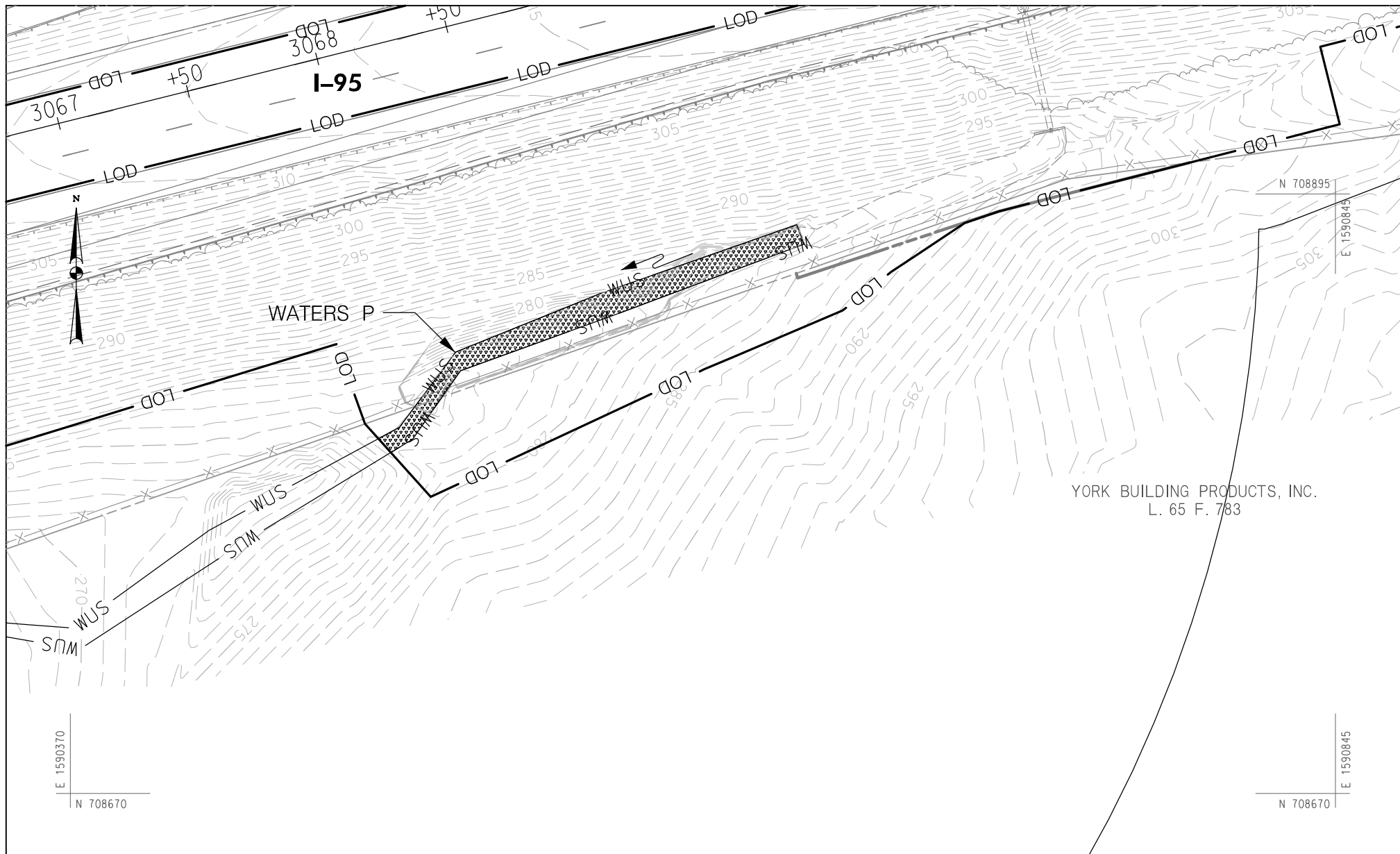

	PERMANENT IMPACTS TO NON-TIDAL WETLANDS = 0 SQ. FT.
	PERMANENT IMPACTS TO NON-TIDAL WETLAND BUFFER = 0 SQ. FT.
	PERMANENT IMPACTS TO WATERS OF THE U.S. = 1,426 SQ. FT. / 181 L.F.
	PERMANENT IMPACTS TO 100-YEAR FLOODPLAIN = 0 SQ. FT.

	TEMPORARY IMPACTS TO NON-TIDAL WETLANDS = 0 SQ. FT.
	TEMPORARY IMPACTS TO NON-TIDAL WETLAND BUFFERS = 0 SQ. FT.
	TEMPORARY IMPACTS TO WATERS OF THE U.S. = 0 SQ. FT. / 0 L.F.
	TEMPORARY IMPACTS TO 100-YEAR FLOODPLAIN = 0 SQ. FT.

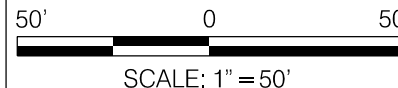

WALLACE MONTGOMERY
ENGINEERS-PLANNERS-SURVEYORS-CONSTRUCTION MANAGERS
10150 York Road, Suite 200
Hunt Valley, Maryland 21030
410.494.9093 Tel / 410.667.0925 Fax
www.WallaceMontgomery.com A Limited Liability Partnership

I-95 AT BELVIDERE ROAD INTERCHANGE
WETLAND & WATERWAY IMPACTS:
INTERCHANGE & ON-SITE MITIGATION

STATE: MARYLAND
APPLICATION BY: MDTA
CONTRACT: KH-3024-0000
SHT 19 OF 23

COUNTY: CECIL
DATE: JUNE 2021

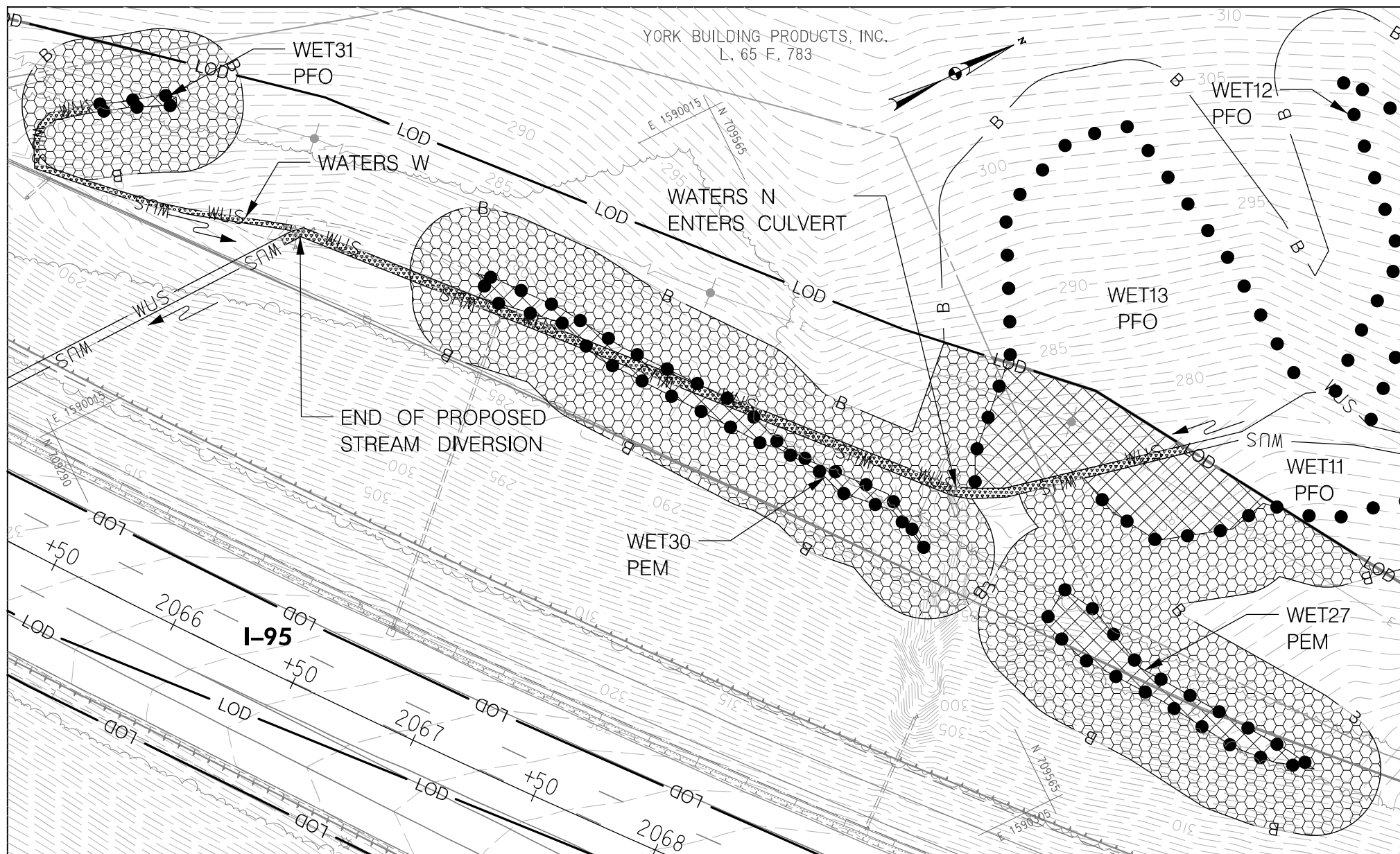

	PERMANENT IMPACTS TO NON-TIDAL WETLANDS = 5,775 SQ. FT.
	PERMANENT IMPACTS TO NON-TIDAL WETLAND BUFFER = 27,640 SQ. FT.
	PERMANENT IMPACTS TO WATERS OF THE U.S. = 1,535 SQ. FT. / 498 L.F.
	PERMANENT IMPACTS TO 100-YEAR FLOODPLAIN = 0 SQ. FT.

	TEMPORARY IMPACTS TO NON-TIDAL WETLANDS = 0 SQ. FT.
	TEMPORARY IMPACTS TO NON-TIDAL WETLAND BUFFERS = 0 SQ. FT.
	TEMPORARY IMPACTS TO WATERS OF THE U.S. = 0 SQ. FT. / 0 L.F.
	TEMPORARY IMPACTS TO 100-YEAR FLOODPLAIN = 0 SQ. FT.

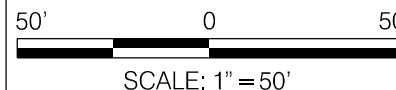





WALLACE MONTGOMERY
 ENGINEERS-PLANNERS-SURVEYORS-CONSTRUCTION MANAGERS
 10150 York Road, Suite 200
 Hunt Valley, Maryland 21030
 410.494.9093 Tel / 410.667.0925 Fax
 www.WallaceMontgomery.com A Limited Liability Partnership



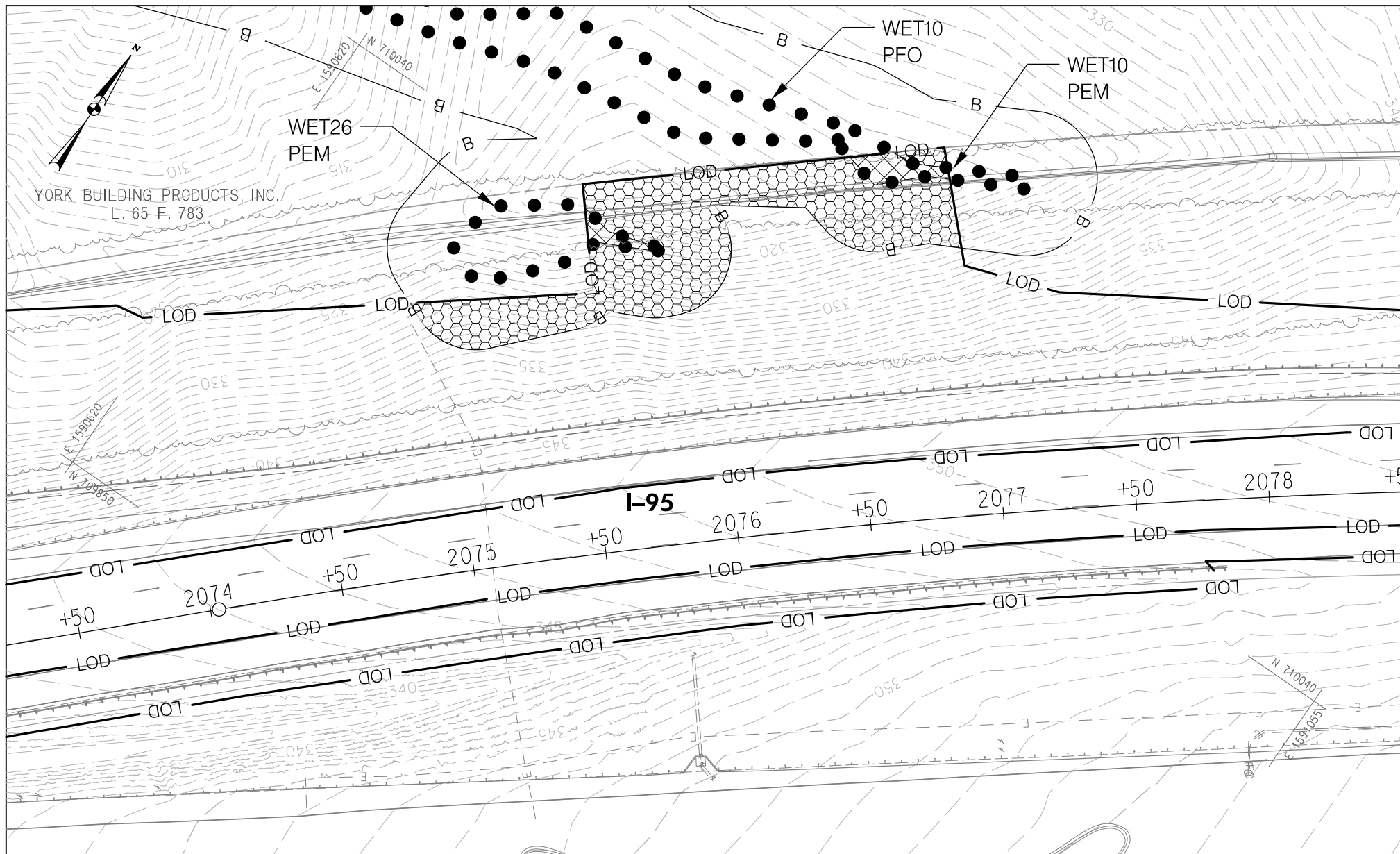

I-95 AT BELVIDERE ROAD INTERCHANGE
 WETLAND & WATERWAY IMPACTS:
 INTERCHANGE & ON-SITE MITIGATION

STATE: MARYLAND
 APPLICATION BY: MDTA
 CONTRACT: KH-3024-0000
 SHT 20 OF 23

COUNTY: CECIL
 DATE: JUNE 2021



-  PERMANENT IMPACTS TO NON-TIDAL WETLANDS = 384 SQ. FT.
-  PERMANENT IMPACTS TO NON-TIDAL WETLAND BUFFER = 5,547 SQ. FT.
-  PERMANENT IMPACTS TO WATERS OF THE U.S. = 0 SQ. FT. / 0 L.F.
-  PERMANENT IMPACTS TO 100-YEAR FLOODPLAIN = 0 SQ. FT.

-  TEMPORARY IMPACTS TO NON-TIDAL WETLANDS = 0 SQ. FT.
-  TEMPORARY IMPACTS TO NON-TIDAL WETLAND BUFFERS = 0 SQ. FT.
-  TEMPORARY IMPACTS TO WATERS OF THE U.S. = 0 SQ. FT. / 0 L.F.
-  TEMPORARY IMPACTS TO 100-YEAR FLOODPLAIN = 0 SQ. FT.

50' 0 50'

SCALE: 1" = 50'

 **WALLACE MONTGOMERY**
ENGINEERS-PLANNERS-SURVEYORS-CONSTRUCTION MANAGERS
10150 York Road, Suite 200
Hunt Valley, Maryland 21030
410.494.9093 Tel / 410.667.0925 Fax
www.WallaceMontgomery.com A Limited Liability Partnership

I-95 AT BELVIDERE ROAD INTERCHANGE
WETLAND & WATERWAY IMPACTS:
INTERCHANGE & ON-SITE MITIGATION

STATE: MARYLAND
APPLICATION BY: MDTA
CONTRACT: KH-3024-0000
SHT 21 OF 23

COUNTY: CECIL
DATE: JUNE 2021

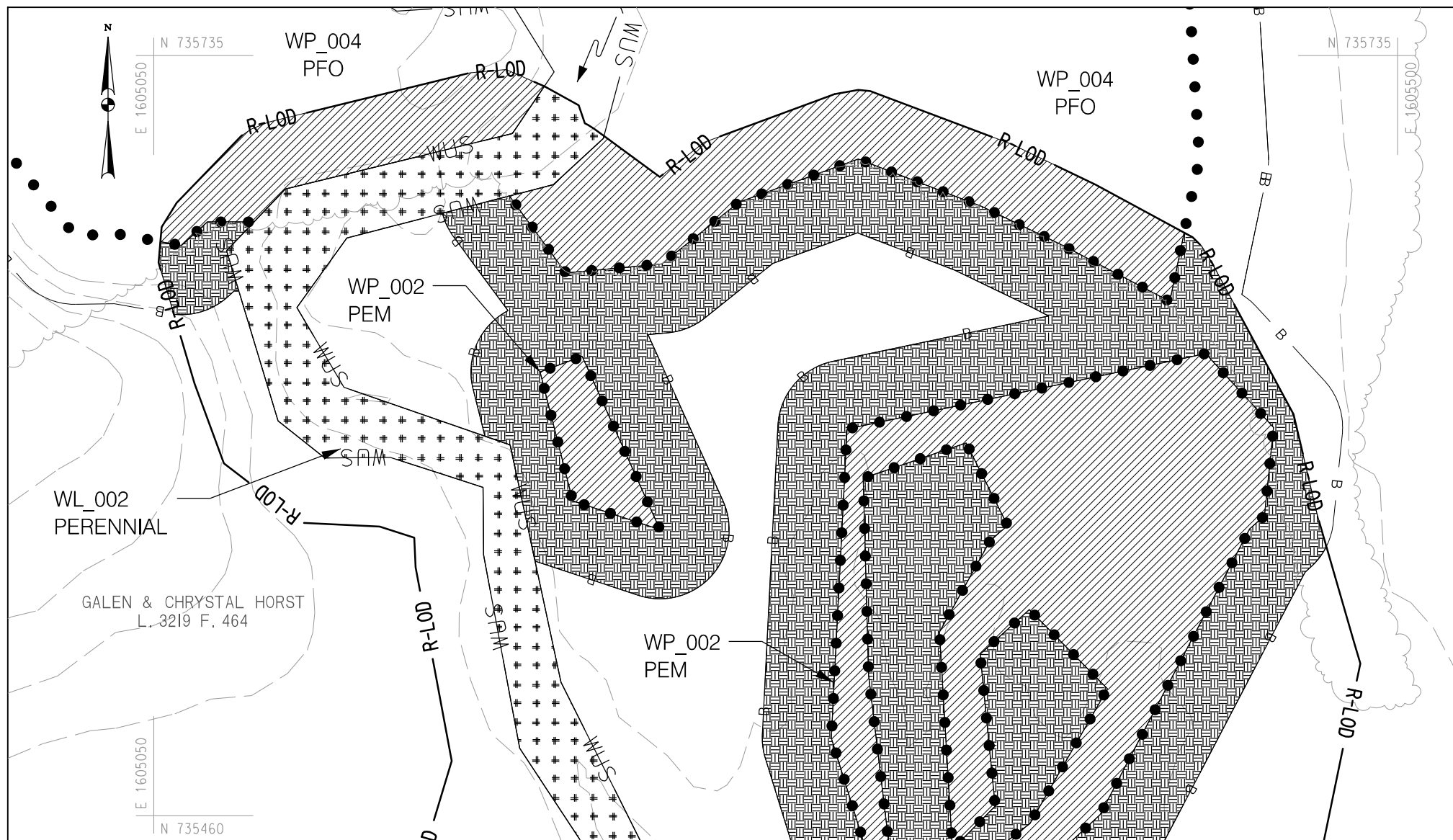

MATCH LINE - SEE SHEET 23

	PERMANENT IMPACTS TO NON-TIDAL WETLANDS = 0 SQ. FT.		TEMPORARY IMPACTS TO NON-TIDAL WETLANDS = 25,668 SQ.FT.
	PERMANENT IMPACTS TO NON-TIDAL WETLAND BUFFER = 0 SQ. FT.		TEMPORARY IMPACTS TO NON-TIDAL WETLAND BUFFERS = 31,446 SQ.FT.
	PERMANENT IMPACTS TO WATERS OF THE U.S. = 0 SQ. FT. / 0 L.F.		TEMPORARY IMPACTS TO WATERS OF THE U.S. = 8,555 SQ. FT. / 417 L.F.
	PERMANENT IMPACTS TO 100-YEAR FLOODPLAIN = 0 SQ. FT.		TEMPORARY IMPACTS TO 100-YEAR FLOODPLAIN = 0 SQ. FT.

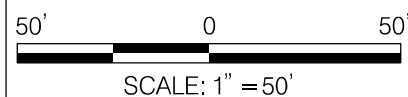

WMC WALLACE MONTGOMERY
 ENGINEERS-PLANNERS-SURVEYORS-CONSTRUCTION MANAGERS
 10150 York Road, Suite 200
 Hunt Valley, Maryland 21030
 410.494.9093 Tel / 410.667.0925 Fax
 www.WallaceMontgomery.com A Limited Liability Partnership

I-95 AT BELVIDERE ROAD INTERCHANGE
 WETLAND & WATERWAY IMPACTS:
 OFF-SITE MITIGATION
 (LITTLE NORTHEAST CREEK SITE)

STATE: MARYLAND COUNTY: CECIL
 APPLICATION BY: MDTA
 CONTRACT: KH-3024-0000
 SHT 22 OF 23 DATE: SEPTEMBER 2021

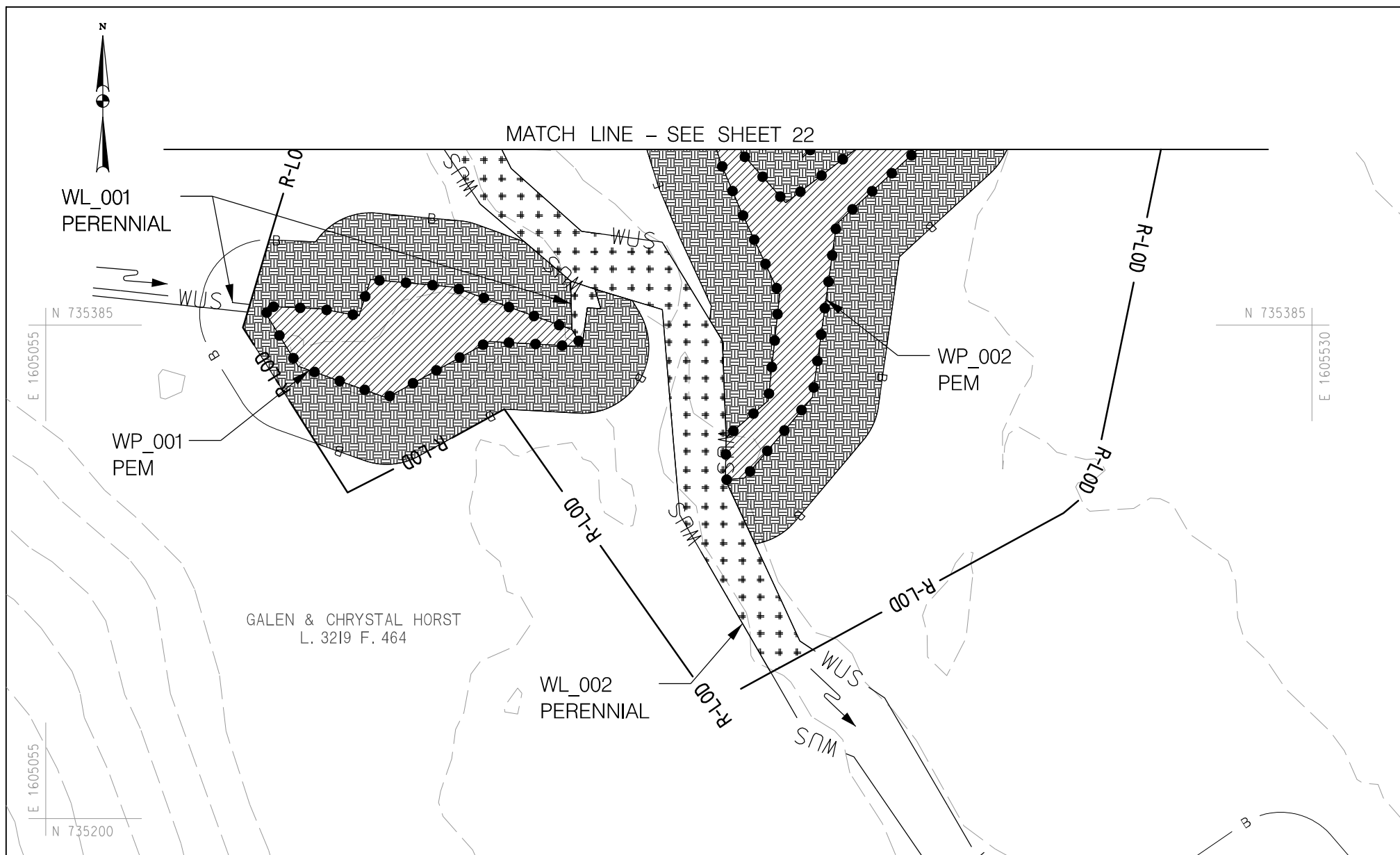

PERMANENT IMPACTS TO NON-TIDAL
WETLANDS = 0 SQ. FT.



PERMANENT IMPACTS TO NON-TIDAL
WETLAND BUFFER = 0 SQ. FT.



PERMANENT IMPACTS TO WATERS OF
THE U.S. = 0 SQ. FT. / 0 L.F.



PERMANENT IMPACTS TO 100-YEAR
FLOODPLAIN = 0 SQ. FT.



TEMPORARY IMPACTS TO NON-TIDAL
WETLANDS = 5,560 SQ. FT.



TEMPORARY IMPACTS TO NON-TIDAL
WETLAND BUFFERS = 14,214 SQ. FT.



TEMPORARY IMPACTS TO WATERS OF
THE U.S. = 4,707 SQ. FT. / 273 L.F.



TEMPORARY IMPACTS TO 100-YEAR
FLOODPLAIN = 0 SQ. FT.

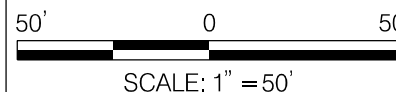

**WALLACE
MONTGOMERY**

ENGINEERS-PLANNERS-SURVEYORS-CONSTRUCTION MANAGERS
10150 York Road, Suite 200
Hunt Valley, Maryland 21030
410.494.9093 Tel / 410.667.0925 Fax
www.WallaceMontgomery.com A Limited Liability Partnership

I-95 AT BELVIDERE ROAD INTERCHANGE
WETLAND & WATERWAY IMPACTS:
OFF-SITE MITIGATION
(LITTLE NORTHEAST CREEK SITE)

STATE: MARYLAND

COUNTY: CECIL

APPLICATION BY: MDTA

CONTRACT: KH-3024-0000

SHT 23 OF 23

DATE: SEPTEMBER 2021