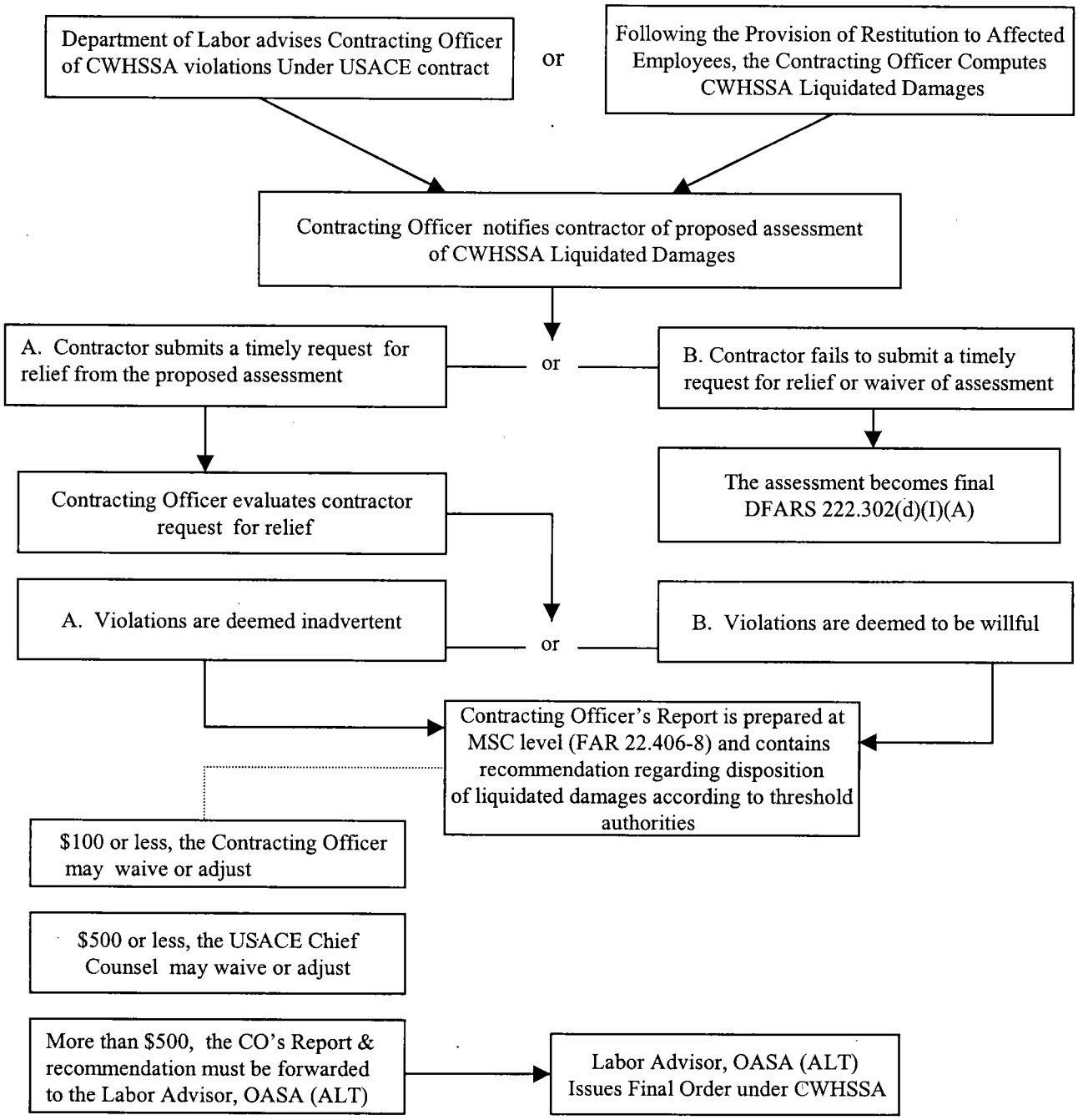Processing of Contracting Officer Reports Relating to Contractor Violations of the Contract Work Hours and Safety Standards Act (CWHSSA) and the Assessment of Liquidated Damages