Army Engineers and the Development of Oregon
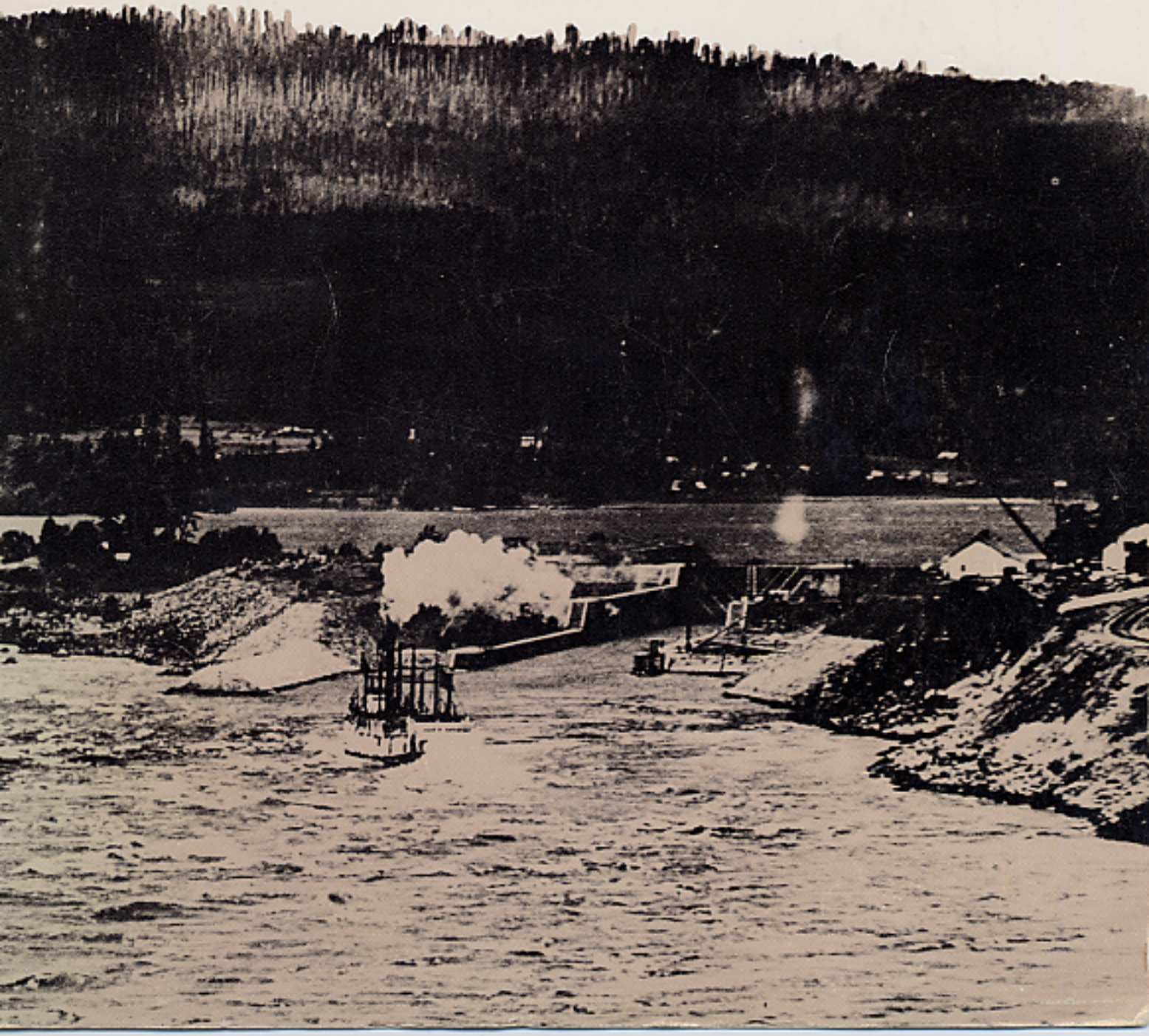
A History of the Portland District U.S. Army Corps of Engineers