APPENDIX B
UNIFIED COMMANDS

1. Purpose. This appendix contains figures B-1 thru B-7 depicting the areas of responsibility (AOR) for the combatant commands and their component and subordinate commands.

2. Scope. The AORs of the U.S. Atlantic Command (USACOM), Central Command (CENTCOM), European Command (EUCOM), Pacific Command (PACOM) and Southern Command (SOUTHCOM).

Commanders' Area of Responsibility (U)

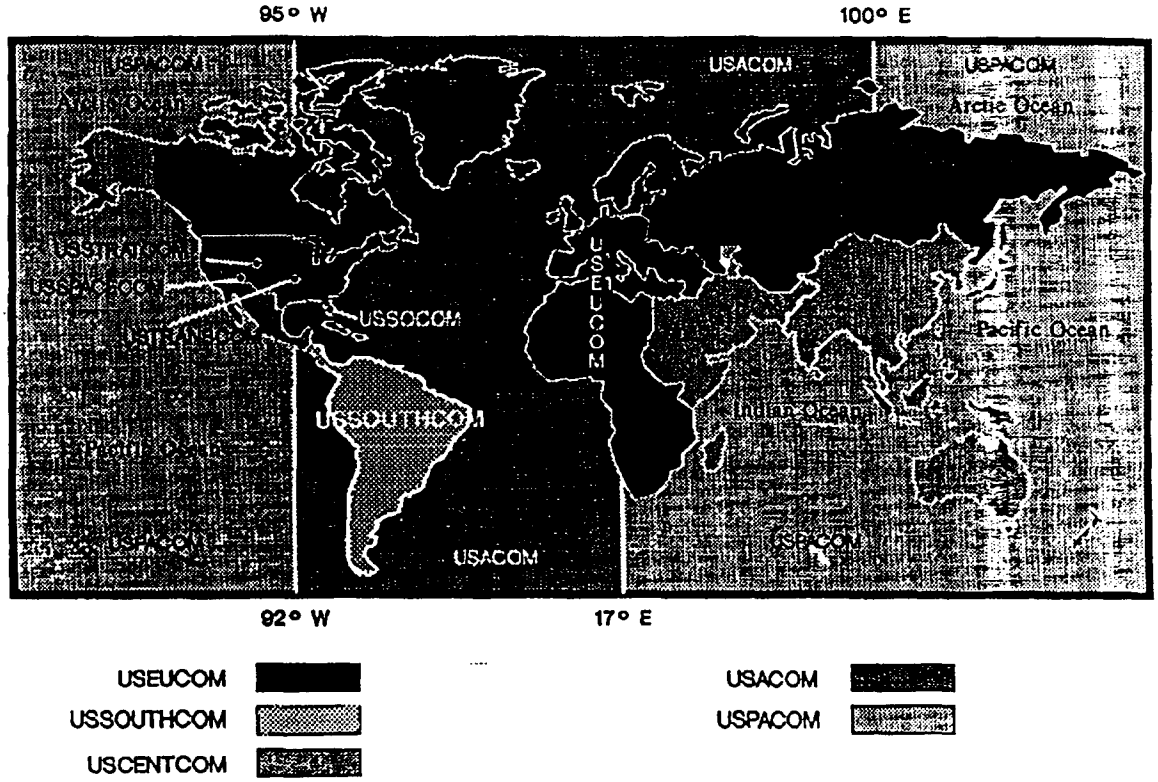

Figure B-1

Combatant Commands

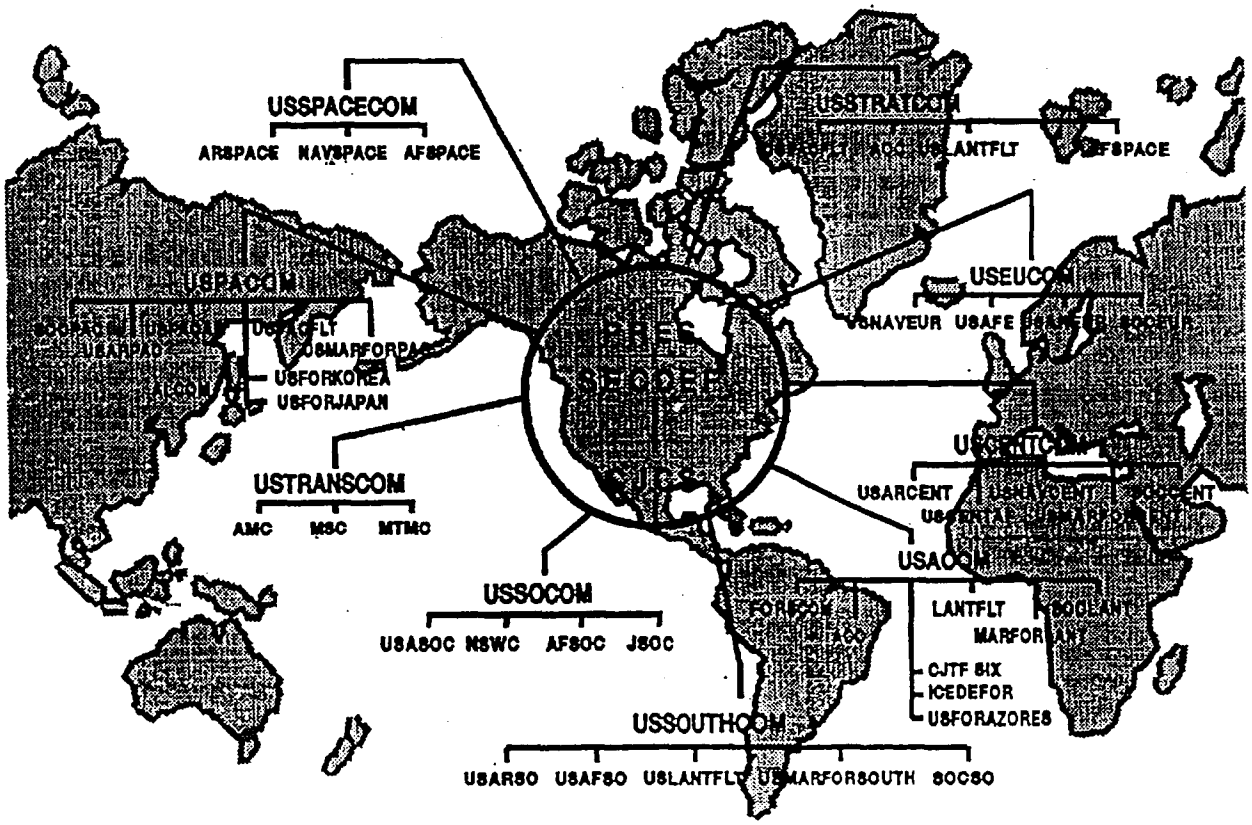

Figure B-2

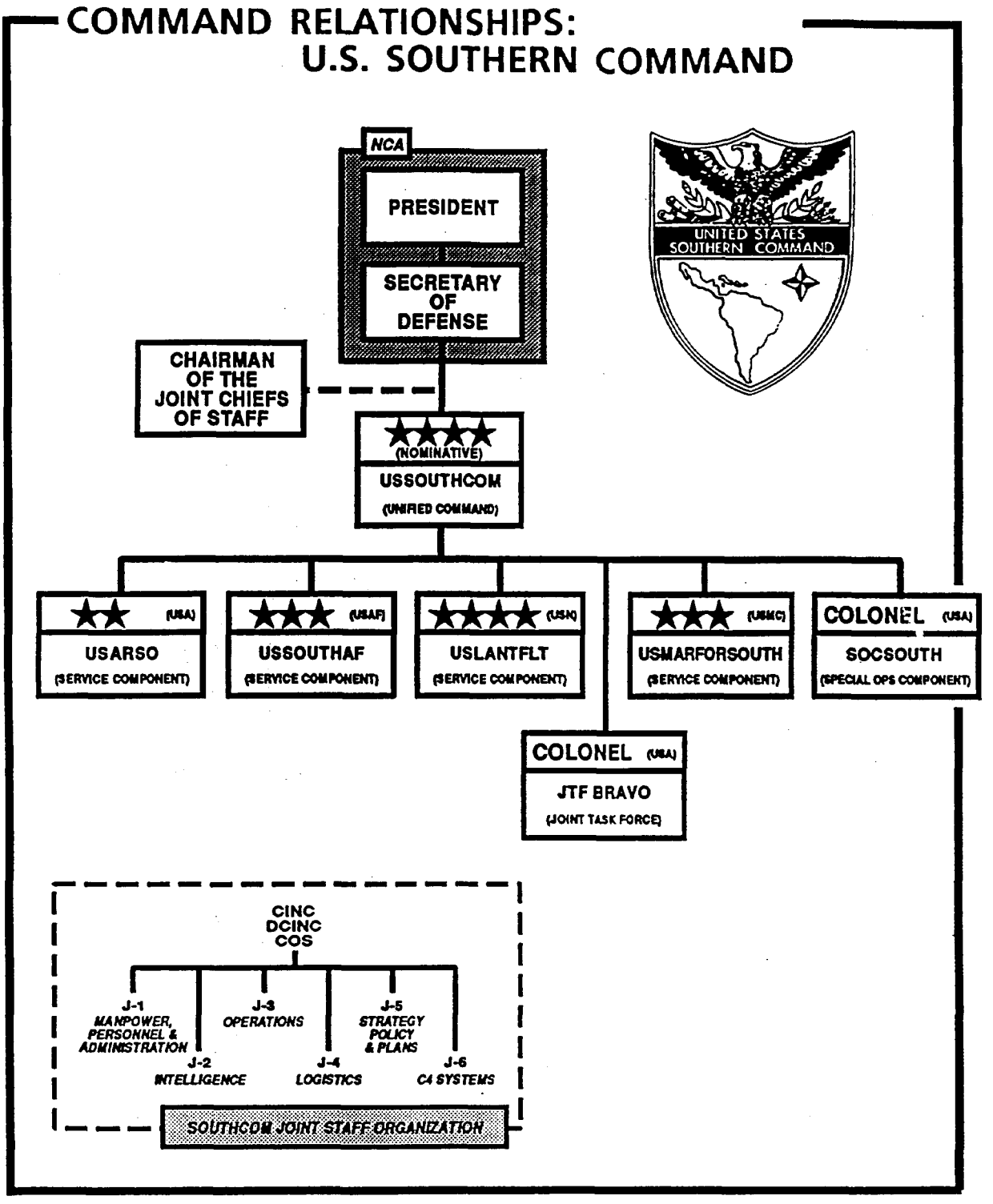
COMMAND RELATIONSHIPS:
U.S. SOUTHERN COMMAND
NCA
PRESIDENT
SECRETARY OF DEFENSE
CHAIRMAN OF THE JOINT CHIEFS OF STAFF
(NOMINATIVE)
USSOUTHCOM
(UNIFIED COMMAND)
UNITED STATES SOUTHERN COMMAND
(USA)
USARSO
(SERVICE COMPONENT)
(USAF)
USSOUTHAF
(SERVICE COMPONENT)
(USN)
USLANTFLT
(SERVICE COMPONENT)
(USMC)
USMARFORSOUTH
(SERVICE COMPONENT)
COLONEL (USA)
SOCSOUTH
(SPECIAL OPS COMPONENT)
COLONEL (USA)
JTF BRAVO
(JOINT TASK FORCE)
CINC
DCINC
COS
J-1
MANPOWER, PERSONNEL & ADMINISTRATION
J-2
INTELLIGENCE
J-3
OPERATIONS
J-4
LOGISTICS
J-5
STRATEGY POLICY & PLANS
J-6
C4 SYSTEMS
SOUTHCOM JOINT STAFF ORGANIZATION

Figure B-3

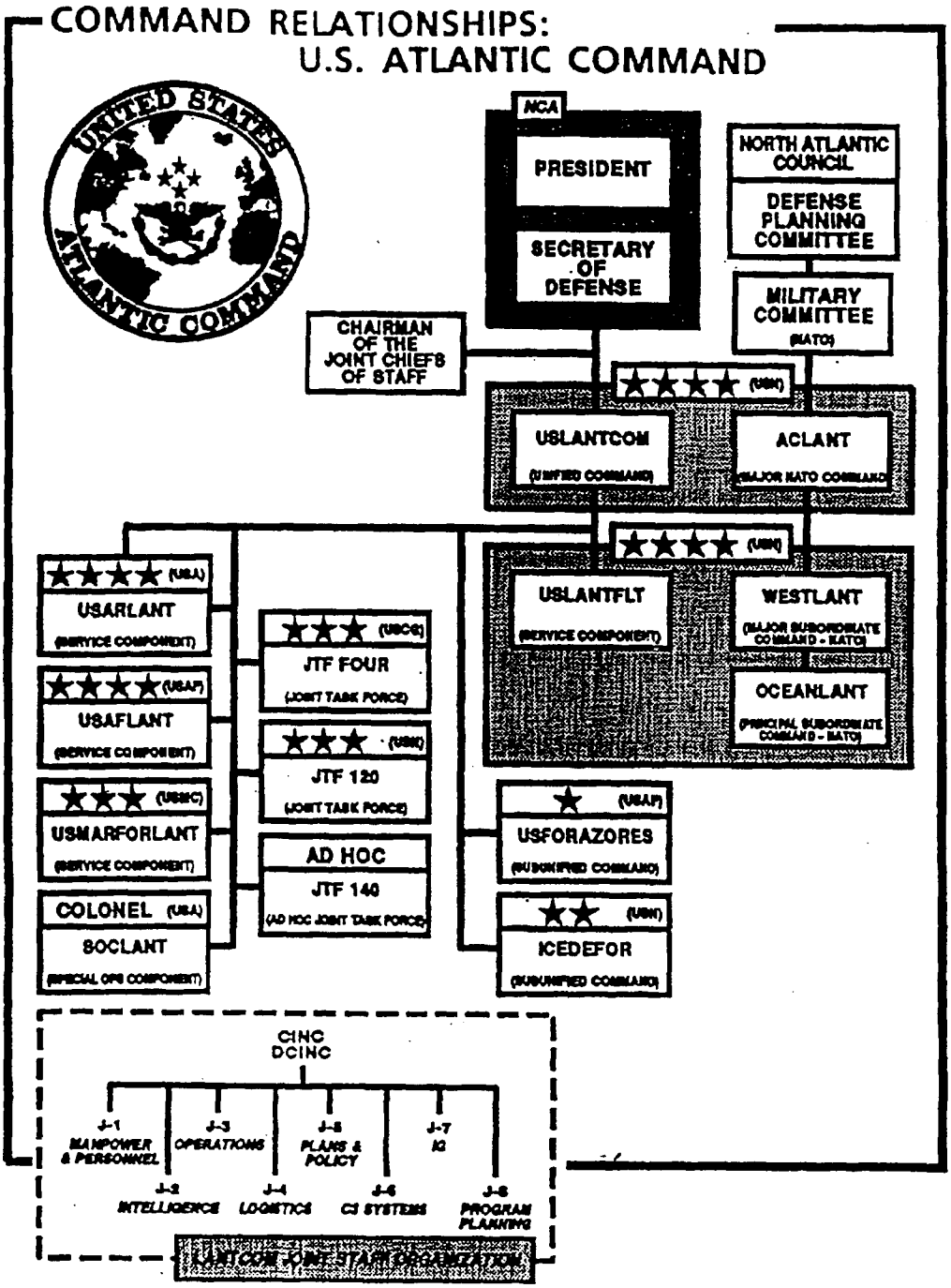
COMMAND RELATIONSHIPS:
U.S. ATLANTIC COMMAND
UNITED STATES ATLANTIC COMMAND
NCA
PRESIDENT
SECRETARY OF DEFENSE
NORTH ATLANTIC COUNCIL
DEFENSE PLANNING COMMITTEE
MILITARY COMMITTEE
(NATO)
CHAIRMAN OF THE JOINT CHIEFS OF STAFF
USLANTCOM
(UNIFIED COMMAND)
ACLANT
(MAJOR NATO COMMAND)
USLANTFLT
(SERVICE COMPONENT)
WESTLANT
(MAJOR SUBORDINATE COMMAND - NATO)
OCEANLANT
(PRINCIPAL SUBORDINATE COMMAND - NATO)
USARLANT
(SERVICE COMPONENT)
USAFLANT
(SERVICE COMPONENT)
USMARFORLANT
(SERVICE COMPONENT)
COLONEL (USA)
SOCLANT
(SPECIAL OPS COMPONENT)
JTF FOUR
(JOINT TASK FORCE)
JTF 120
(JOINT TASK FORCE)
AD HOC
JTF 140
(AD HOC JOINT TASK FORCE)
USFORAZORES
(SUBUNIFIED COMMAND)
ICEDEFOR
(SUBUNIFIED COMMAND)
CINC
DCINC
J-1 MANPOWER & PERSONNEL
J-2 INTELLIGENCE
J-3 OPERATIONS
J-4 LOGISTICS
J-5 PLANS & POLICY
J-6 C3 SYSTEMS
J-7 I2
J-8 PROGRAM PLANNING
(USNTCOM JOINT STAFF ORGANIZATION)

Figure B-4

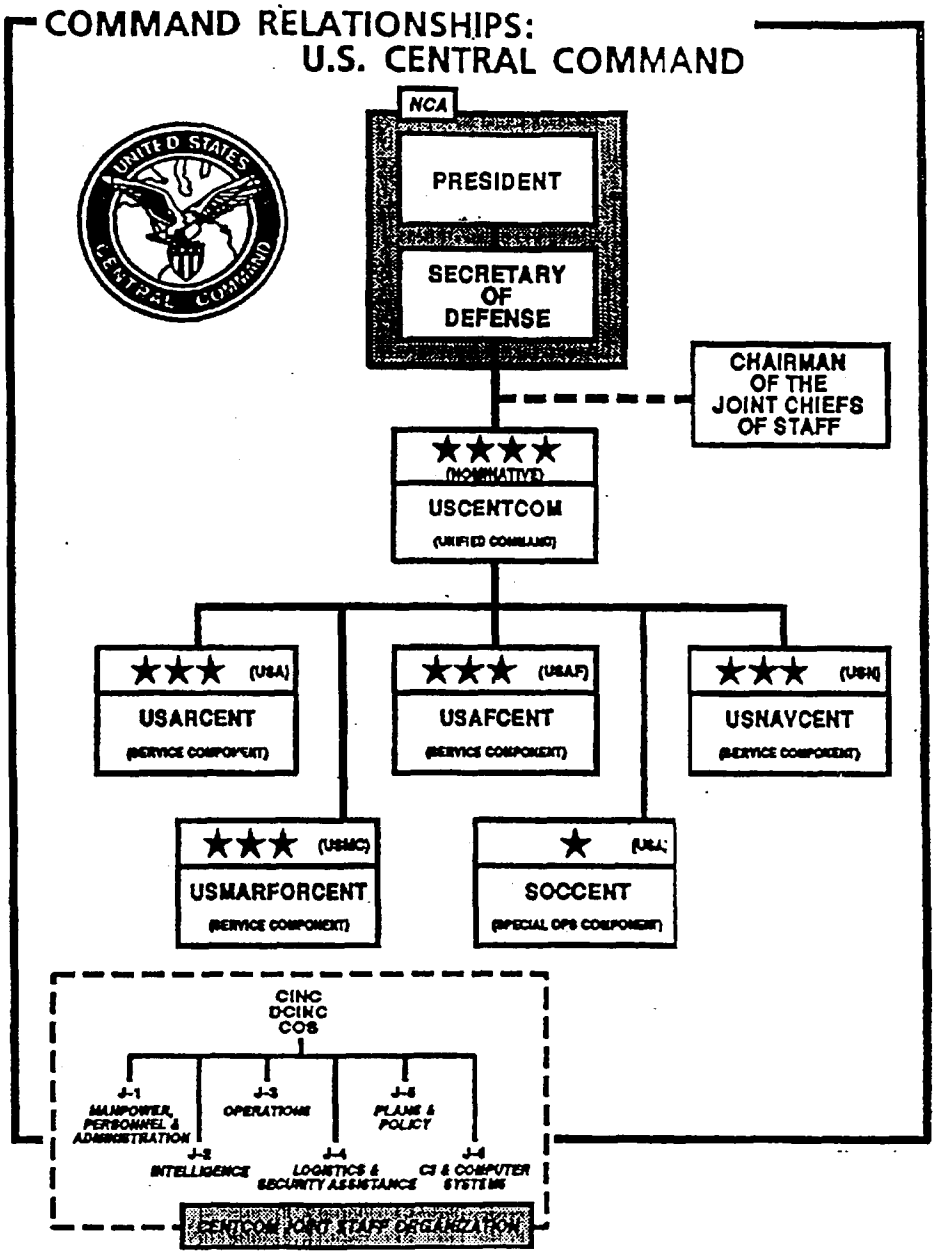
COMMAND RELATIONSHIPS:
U.S. CENTRAL COMMAND
NCA
PRESIDENT
SECRETARY OF DEFENSE
CHAIRMAN OF THE JOINT CHIEFS OF STAFF
USCENTCOM
USARCENT
USAFCENT
USNAVCENT
USMARFORCENT
SOCCENT
CINC
DCINC
COS
J-1
J-2
J-3
J-4
J-5
J-6
CENTCOM JOINT STAFF ORGANIZATION

Figure B-5

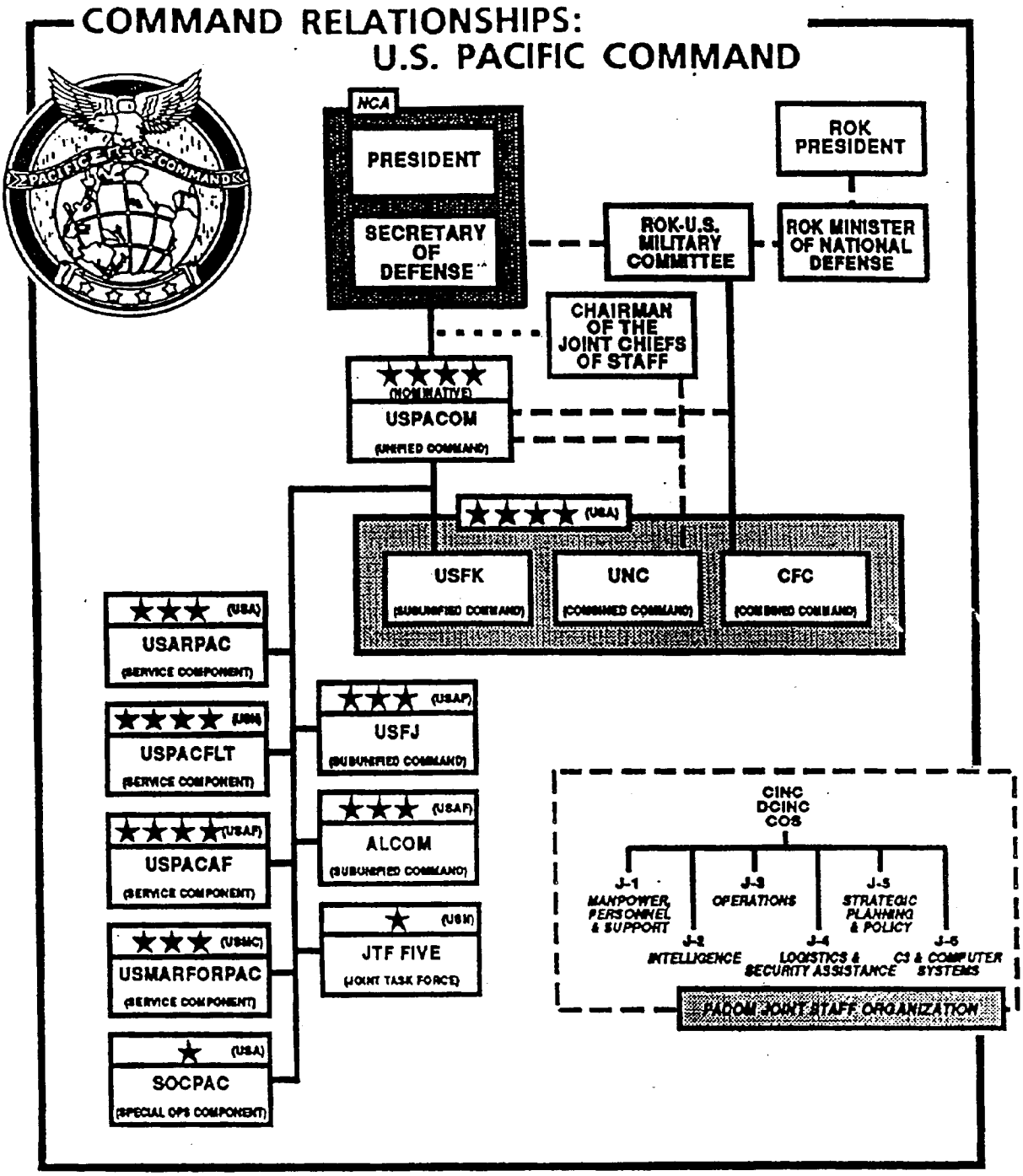
COMMAND RELATIONSHIPS:
U.S. PACIFIC COMMAND
NCA
PRESIDENT
SECRETARY OF DEFENSE
ROK PRESIDENT
ROK-U.S. MILITARY COMMITTEE
ROK MINISTER OF NATIONAL DEFENSE
CHAIRMAN OF THE JOINT CHIEFS OF STAFF
(NOMINATIVE)
USPACOM
(UNIFIED COMMAND)
(USA)
USFK
(SUBUNIFIED COMMAND)
UNC
(COMBINED COMMAND)
CFC
(COMBINED COMMAND)
(USA)
USARPAC
(SERVICE COMPONENT)
(USN)
USPACFLT
(SERVICE COMPONENT)
(USAF)
USPACAF
(SERVICE COMPONENT)
(USMC)
USMARFORPAC
(SERVICE COMPONENT)
(USA)
SOCPAC
(SPECIAL OPS COMPONENT)
(USAF)
USFJ
(SUBUNIFIED COMMAND)
(USAF)
ALCOM
(SUBUNIFIED COMMAND)
(USN)
JTF FIVE
(JOINT TASK FORCE)
CINC
DCINC
COS
J-1
MANPOWER, PERSONNEL & SUPPORT
J-2
INTELLIGENCE
J-3
OPERATIONS
J-4
LOGISTICS & SECURITY ASSISTANCE
J-5
STRATEGIC PLANNING & POLICY
J-6
C3 & COMPUTER SYSTEMS
PACOM JOINT STAFF ORGANIZATION

Figure B-6

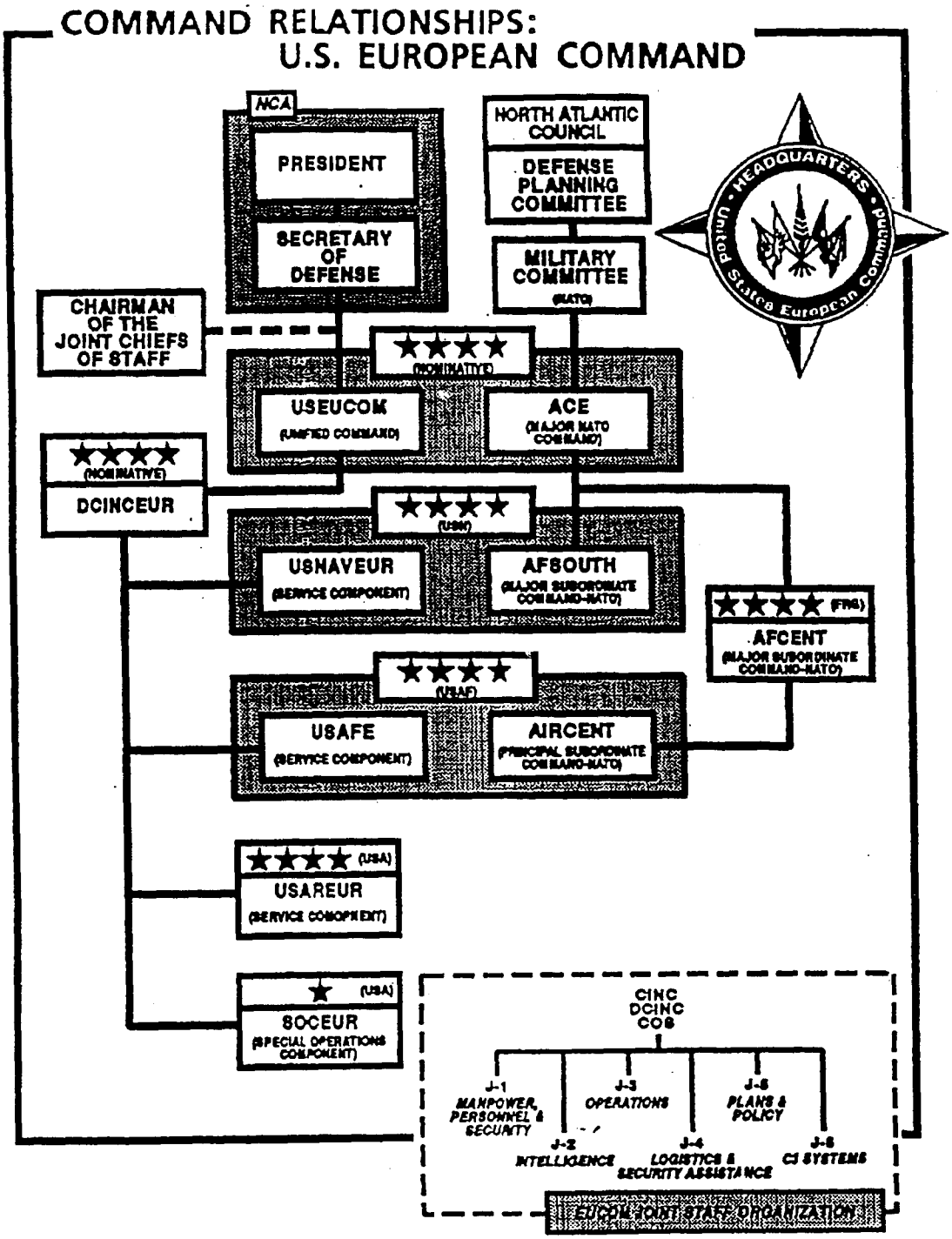
COMMAND RELATIONSHIPS:
U.S. EUROPEAN COMMAND
NCA
PRESIDENT
SECRETARY OF DEFENSE
NORTH ATLANTIC COUNCIL
DEFENSE PLANNING COMMITTEE
MILITARY COMMITTEE
(NATO)
HEADQUARTERS United States European Command
CHAIRMAN OF THE JOINT CHIEFS OF STAFF
(NONNATIVE)
USEUCOM
(UNIFIED COMMAND)
ACE
(MAJOR NATO COMMAND)
(NONNATIVE)
DCINCEUR
(USN)
USNAVEUR
(SERVICE COMPONENT)
AFSOUTH
(MAJOR SUBORDINATE COMMAND-NATO)
(FRG)
AFCENT
(MAJOR SUBORDINATE COMMAND-NATO)
(USAF)
USAFE
(SERVICE COMPONENT)
AIRCENT
(PRINCIPAL SUBORDINATE COMMAND-NATO)
(USA)
USAREUR
(SERVICE COMPONENT)
(USA)
SOCEUR
(SPECIAL OPERATIONS COMPONENT)
CINC
DCINC
COS
J-1
MANPOWER, PERSONNEL & SECURITY
J-2
INTELLIGENCE
J-3
OPERATIONS
J-4
LOGISTICS & SECURITY ASSISTANCE
J-5
PLANS & POLICY
J-6
C3 SYSTEMS
EUCOM JOINT STAFF ORGANIZATION

Figure B-7