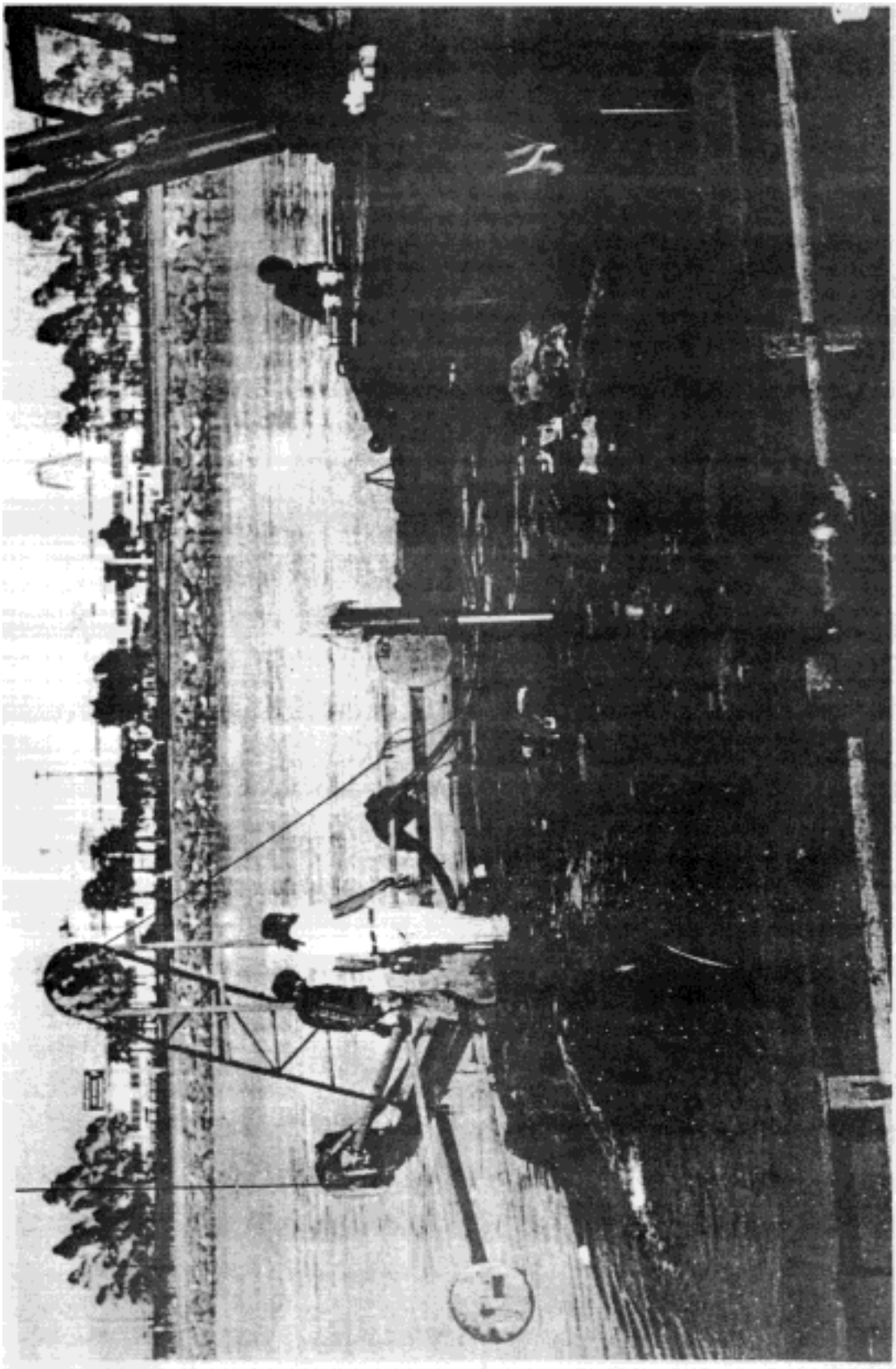

Figure 10-5. Photograph of a sampler being deployed with a mobile crane mounted on a barge. Because of insufficient deck space, the head of the sampler was supported over water by the crane while the base of the sampler was placed on the deck as the core was removed. Note: Safety is a very important consideration for Corps of Engineers projects. Safety items, including hardhats, gloves, safety shoes, protective clothing, life vests, and dust or vapor masks, should be worn, as appropriate, for the particular drilling and sampling operations. (Figure provided by the U.S. Naval Facilities Engineering Service Center)