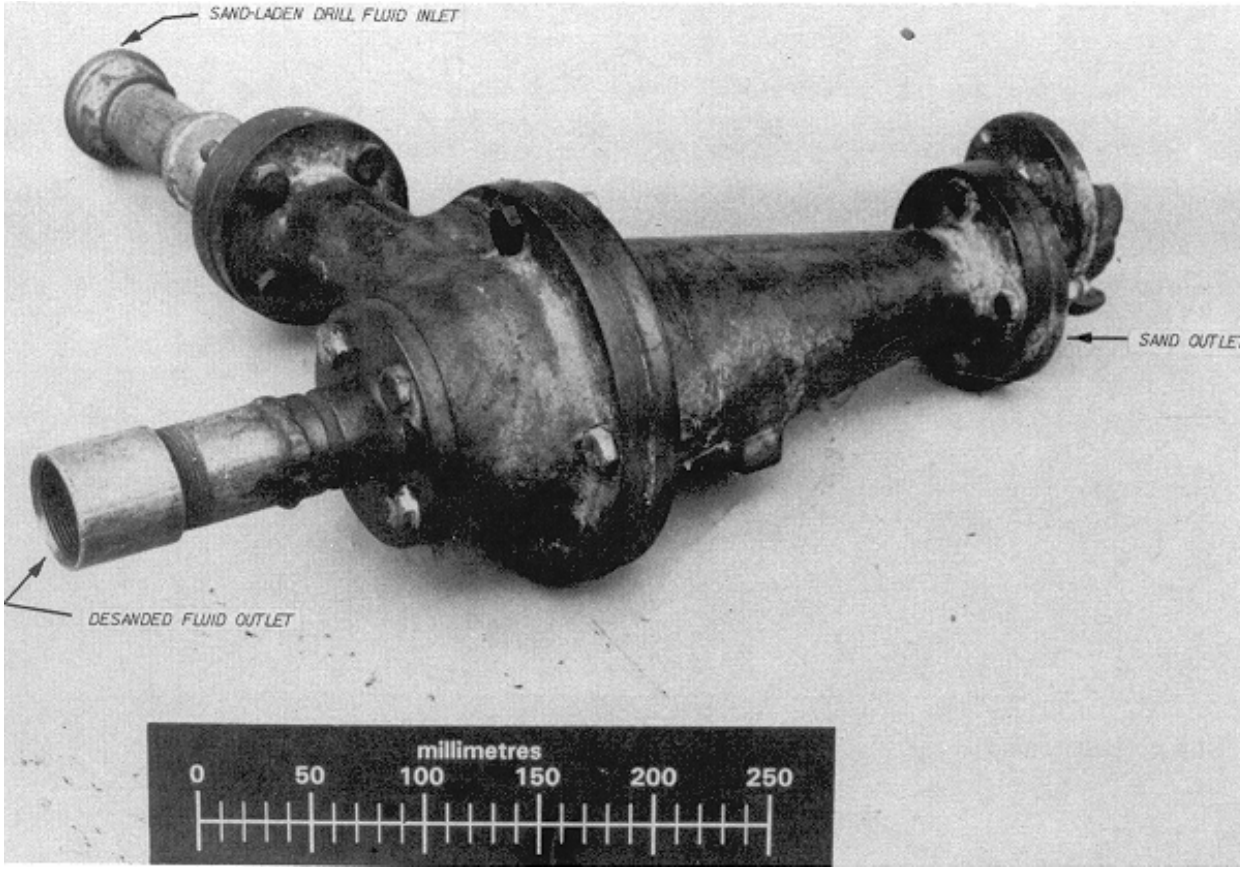

Figure 4-7. Photograph of a small desanding cone