Dredging Operations

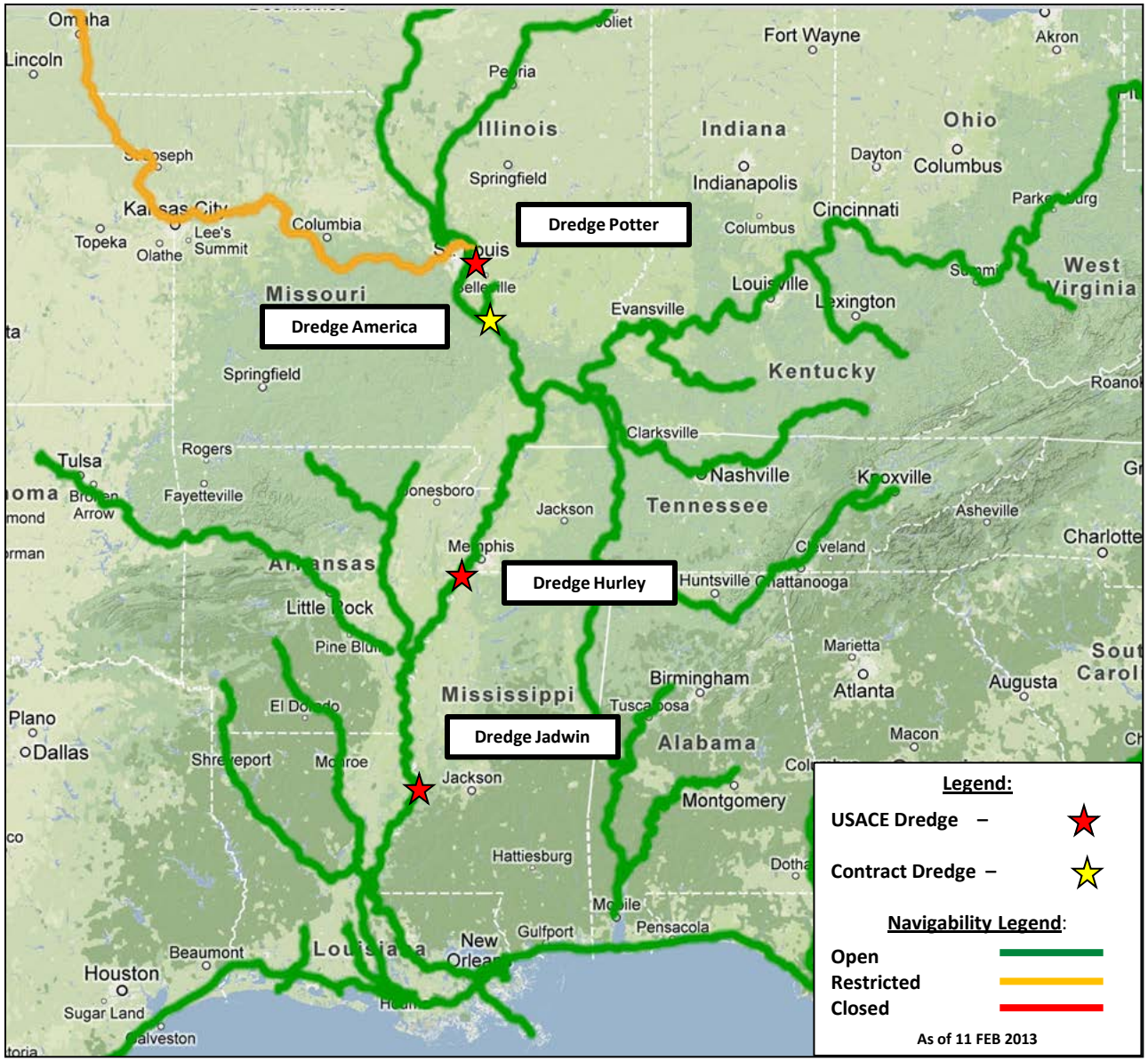

Low Water Dredging Operations:

1. The Potter (U) remains on stand-by for future drought-related dredging at the St. Louis District Service Base 177 UMR.
2. The America (C) is on stand-by for future drought-related dredging.
3. The Hurley (U) remains on stand-by for future drought-related dredging at the Memphis District Ensley Engineer Yard 725 LMR.
4. The Jadwin (U) remains on stand-by for future drought-related dredging at the Vicksburg Harbor 437.2 LMR.

Summary:

• 4 dredges are currently on stand-by for drought-related dredging along the Upper Mississippi River between St. Louis, MO, and Cairo, IL.

- 3 USACE Dredges
- 1 Contract Dredge

As of: 11 February 2013